



Original installation and operation manual

QWIK-PURE®

- > 15
- > 30
- > 60
- > 90

■ Table of contents

1. Notes about the documentation	5
1.1 Contact	5
1.2 Information regarding installation and operation manual	5
1.3 Other applicable documents	6
2. Safety.....	7
2.1 Use	7
2.1.1 Intended use.....	7
2.1.2 Reasonably foreseeable inappropriate use.....	8
2.2 Responsibility of the operating company	8
2.3 Target group and personnel.....	9
2.4 Explanation of the safety symbols used.....	10
2.5 Safety instructions and warning notices.....	11
2.5.1 Generally applicable safety instructions	11
2.5.2 Safe operation.....	11
2.5.3 Pressurised systems	12
2.5.4 Electric voltage	12
2.5.5 Transport and storage.....	13
2.5.6 Installation.....	13
2.5.7 Maintenance	13
2.5.8 Handling hazardous substances.....	14
2.5.9 Use of spare parts, accessories or materials	14
2.6 Warning notices	15
3. Product information	16
3.1 Product overview	16
3.1.1 QWIK-PURE® 15.....	16
3.1.2 QWIK-PURE® 30.....	17
3.1.3 QWIK-PURE® 60.....	18
3.1.4 QWIK-PURE® 90.....	19
3.2 User interface.....	20
3.3 Description of the controls and displays.....	21
3.4 Function description	23
3.5 Modbus function	25
3.5.1 Default interface parameters.....	25
3.5.2 Byte sequence.....	25
3.6 WLAN function.....	26
3.7 Type plate	27
3.7.1 QWIK-PURE® 15 ... 90.....	27
3.7.2 FRC control unit.....	28
3.8 Scope of delivery	29

4. Technical data	32
4.1 QWIK-PURE® operating parameters	32
4.2 FRC operating parameters	33
4.3 Storage parameters	34
4.4 Materials	34
4.5 Dimensions	35
4.5.1 QWIK-PURE® 15	35
4.5.2 QWIK-PURE® 30	36
4.5.3 QWIK-PURE® 60	37
4.5.4 QWIK-PURE® 90	38
4.6 Connections	39
4.7 Pinouts	40
4.8 Assembly conditions	41
5. Transport and storage	42
5.1 Warning notices	42
5.2 Transport	43
5.3 Storage	43
6. Assembly	44
6.1 Warning notices	44
6.2 Assembly work	45
7. Electrical installation	58
7.1 Warning notices	58
7.2 Connection work	59
7.2.1 Assembling the power supply cable	60
7.2.2 Connecting the external power supply	61
7.2.3 Modbus	62
8. Commissioning	63
8.1 Warning notices	63
8.2 Initial commissioning	64
8.3 Recommissioning	67
9. Operation	69
9.1 Warning notices	69
9.2 Menu displays	70
9.2.1 Start menu	70
9.2.2 Switching the FRC on and off	71
9.2.3 Querying filter cartridge status	72
9.2.4 Querying the solenoid valve status	73
9.2.5 Querying piston status	74


9.2.6	Activating the WLAN	75
9.2.7	Setting number of filter cartridges	76
9.2.8	Manually starting a discharge operation.....	78
9.2.9	Resetting IP settings	78
9.2.10	Reset error message.....	80
10.	Maintenance	81
10.1	Warning notices	81
10.2	Maintenance schedule	82
10.3	Maintenance work	83
10.3.1	Turbidity check of the purified condensate.....	83
10.3.2	Replacing filter cartridges.....	84
10.3.3	Replacing solenoid valves.....	90
10.3.4	Replacing the piston	94
10.3.5	Cleaning.....	98
10.3.5.1	Warning notices	98
10.3.5.2	Cleaning work.....	98
10.3.6	Visual inspection.....	100
10.3.7	Leakage test	100
11.	Consumables, accessories and spare parts.....	101
11.1	Order information.....	101
11.2	Wear parts	101
11.3	Accessories.....	101
11.4	Spare parts.....	102
12.	Decommissioning	103
12.1	Warning notices	103
12.2	Decommissioning work	104
13.	Disassembly	105
13.1	Warning notices	105
13.2	Disassembly work	106
14.	Disposal.....	113
14.1	Warning notices	113
14.2	Disposal of operating and auxiliary materials	114
14.3	Disposal of components	114
15.	Troubleshooting.....	115
16.	Notes	123

1. Notes about the documentation


This documentation contains all the necessary steps for use of the product and the accessories.

1.1 Contact

Manufacturer	Customer service and tools
BEKO TECHNOLOGIES GmbH Im Taubental 7 41468 Neuss Phone: +49 2131 988-1000 info@beko-technologies.com www.beko-technologies.com	BEKO TECHNOLOGIES GmbH Im Taubental 7 41468 Neuss Phone: +49 2131 988-1000 service-eu@beko-technologies.com www.beko-technologies.com

INFORMATION	Country-specific manufacturer representation
	You can contact the country-specific manufacturer's representative via the address listed in the address section on the rear cover or by using the contact form on the manufacturer's website.


1.2 Information regarding installation and operation manual

INFORMATION	Copyright protection!
	The contents of the installation and operation manual in the form of text, figures, illustrations, photographs, technical drawings, diagrams and other representations are protected by the copyright of the manufacturer. The distribution as well as the duplication of this document, the exploitation and the communication of its contents are prohibited unless expressly authorised.

Publication date	Revision	Version	Reason for amendment	Scope of amendment
30 March 2023	00	00	New document	New document
31 August 2023	01	03	Change in technical data	Maximum oil concentration at condensate drain port; FRC power consumption

The installation and operation manual, hereinafter referred to as the manual, must always be kept close to the product and be in a permanently legible condition.

The manual must be handed over along with the product if it is sold or passed on.

NOTE	Follow the instructions given in the manual!
	This manual contains all the basic information required for safe operation of the product and must be read before any actions are performed. Otherwise personal and material hazards as well as malfunction and device failure are possible.

1.3 Other applicable documents

More detailed information can be obtained from the following documents:

- Modbus Configuration Description
- Functional Description WLAN

2. Safety

2.1 Use

2.1.1 Intended use

The **QWIK-PURE®**, also referred to as the “product” below, is used to treat compressor condensate from oil-lubricated and oil-free compressors. Physical processes are used to separate oils that can be directly separated from the corresponding water.

Any use of this system other than the use described in this manual is hereby deemed to be non-intended and can cause a hazard for the safety of people and the environment.

The following must be noted for intended use:

- Read and follow the manual.
- Use the product and the accessories exclusively within the operating parameters and agreed delivery conditions specified in section Technical data.
- Use the product and accessories exclusively with fluids that are free of caustic, aggressive, corrosive, toxic, flammable, oxidising and inorganic components.
In cases of doubt an analysis must be carried out.
- Use the product and the accessories exclusively within a piping system designed in conformity with the operating parameters specified in section Technical data.
- Use the product and the accessories exclusively outside of areas exposed to mechanical loads and splash water.
- Only use the product and accessories outside potentially explosive atmospheres.
- Use the product and the accessories exclusively outside of areas exposed to direct sunlight and heat sources.
- Combine the product and the accessories only with the recommended manufacturer products and components indicated in this manual.
- Adhere to the prescribed maintenance schedule.

Before using the product and the accessories, the operating company must make sure that all conditions and prerequisites for intended use are given.

The product and the accessories have been exclusively designed for stationary use in a commercial or industrial area. All of the assembly, installation, operation, maintenance, disassembly and disposal work described must be performed exclusively by qualified skilled technical personnel.

2.1.2 Reasonably foreseeable inappropriate use

Reasonably foreseeable inappropriate use is deemed to have occurred if the product or the accessories are used in any other way than that described in the section “Intended use”. Reasonably foreseeable inappropriate use includes the use of the product or the accessories in a manner not intended by the manufacturer or supplier but which may result from foreseeable human behaviour.

Reasonably foreseeable inappropriate use includes:

- The execution of any kind of modification, in particular constructive and process-technology related interventions.
- The suspension, bridging or non-application of existing or recommended safety equipment.
- Use for filtering wastewater other than compressor condensate (e.g., industrial wastewater).
- Disposal of waste oils.
- Using the product on water vessels, railway vehicles and motor vehicles.

This list is not exhaustive as not all possible inappropriate use can be foreseen in advance. If the operating company is aware of any inappropriate use of the product or accessories which are not listed here, the manufacturer must be informed immediately.


2.2 Responsibility of the operating company

The responsible operating company must ensure the following to prevent accidents, incidents and adverse effects on the environment:

- Before all actions, check to ensure that the manual available does in fact belong to the product.
- The product and the accessories are used, serviced and repaired in accordance with the intended use.
- The product and accessories are only used with the recommended and fully operable safety equipment.
- All assembly, installation and maintenance work is carried out by qualified skilled technical personnel only.
- Personnel have the necessary personal protective equipment available and also use this equipment.
- Suitable technical safety measures are taken so that the permissible operating parameters are adhered to.
- Keep all safety symbols and the type plate on the product and accessories in a legible state. Replace damaged and illegible markings immediately.
- All locally applicable standards and regulations regarding the protection of bodies of water, as well as the associated mandatory documentation obligations (e.g., results from turbidity test, retention periods), must be complied with.

2.3 Target group and personnel

This manual addresses the personnel listed below who are involved with work on the product or the accessories.

INFORMATION	Personnel requirements!
	<ul style="list-style-type: none"> • Minors are strictly prohibited from working with and on the product and its accessories. • The personnel may not execute any actions on the product or the accessories when they are under the influence of drugs, medications, alcohol or other substances that may impair their consciousness.

Operating personnel

Operating personnel are persons who are able to operate the product and the accessories safely on the basis of knowledge of the manual and instruction at the product and accessories. Operating personnel can recognise possible malfunctions and dangerous situations independently and arrange for corresponding measures.

Skilled technical personnel - transport and storage

Skilled technical personnel - transport and storage are people who, due to their training, professional experience and qualifications, have all the necessary skills to safely execute all actions in connection with the transport and storage of the product, to instruct, to recognise possible dangerous situations independently and to execute measures to avoid danger.

The skills required include, in particular, experience operating hoists, forklifts and lifting equipment and familiarity with locally applicable laws, standards and guidelines relating to transport and storage.

Skilled technical personnel - pressure equipment and systems

Skilled technical personnel specialising in pressure equipment and plants are people who, as a result of their training, professional experience, qualifications and further training, have all the requisite skills to safely perform all actions related to pressurised fluids and systems, to instruct, to independently identify potentially hazardous situations, and to implement appropriate measures to avert any danger.

The skills required include, in particular, experience using measuring equipment and control equipment, as well as familiarity with locally applicable laws, standards and regulations for pressurised systems.

Skilled technical personnel - electrical

Skilled technical personnel specialising in electrical engineering are people who, as a result of their training, professional experience, qualifications and further training, have all the requisite skills to safely perform all actions related to electricity, to instruct and to independently identify potentially hazardous situations and to take appropriate measures to avert any danger.










The skills required include, in particular, experience in using electrical plants, measurement and control technology as well as familiarity with locally applicable laws, standards and regulations applicable for dealing with electrical technology.

Skilled technical personnel - customer service

Skilled technical personnel - customer service are people who have the skills and qualifications of the skilled personnel definitions named above. Skilled technical personnel - customer service must have documented proof of training for all work on the product and be authorised.

2.4 Explanation of the safety symbols used

The symbols used below indicate safety-relevant and important information which must be adhered to when handling the product and to ensure safe and optimum operation.

Symbol	Description / Explanation
	General warning symbol (danger, warning, caution)
	Warning: pressurised system
	Warning: electric voltage
	Read and understand the installation and operation manual
	General mandatory requirement
	Wear safety footwear
	Use protective gloves (cut-proof and liquid-resistant)
	Wear safety goggles with side shields
	General information

2.5 Safety instructions and warning notices

This section provides an overview of all the important safety aspects for personal protection as well as for the safe and problem-free operation of the product and accessories.

The following sections list the dangers posed by this product and the accessories even with intended use. To minimise the risk of personal injury and damage to property and to avoid dangerous situations, observe the safety instructions listed and adhere to the warning notices in the other sections of this manual.

Basic warning notices and the necessary qualifications of skilled technical personnel are always listed at the beginning of the section in the “Warning notices“ section.

Warning notices related to specific actions are printed directly before potentially hazardous procedures or sequences of actions.

2.5.1 Generally applicable safety instructions

- Before starting work, refer to the technical documentation for the entire system and observe the overall operating instructions.
- Carry out a risk assessment before starting work on site (last minute risk assessment).
- Use suitable personal protective equipment for all work.
- Set up a safety area around the working area during all installation, maintenance and repair work.
- Use existing system-specific protection procedures (e.g., LOTO procedure) in order to safely de-energise and isolate the system or system sections.

2.5.2 Safe operation

The following actions may result in serious injury or death:

- Commissioning and operation of the product and accessories outside the permissible limit values and operating parameters
- Unauthorised interference and unauthorised modifications of the product and accessories

To guarantee the safe operation of the product and accessories, observe the following:

- Observe the limits and operating parameters specified on the type plate and in the manual.
- Check whether the permissible operating parameters have been changed or restricted by the use of accessories.
- Observe the assembly conditions and the ambient conditions.
- Adhere to the maintenance intervals.

2.5.3 Pressurised systems

The following situations may result in serious injury or death:

- Contact with fast or suddenly escaping fluids
- Bursting system parts
- Pressurised hose and pipe whipping as a result of disconnection

For the safe handling of pressurised systems, observe the following:

- Observe the following safety rules during all work:
 1. Shut down the system or system section.
 2. Secure the system or system section against restarting.
 3. Reduce the pressure in the system or all system sections to the ambient pressure.
e.g. by slowly releasing the pressure in a controlled manner via relief valves
 4. Lock out and tag out the system or system section so that it cannot be pressurised again.
- Check the pressurised system or system section for safety, contamination and possible damage.
- Before pressurisation, check all system connections for leak tightness and tighten if necessary.
- Make absolutely sure to charge the system or system section with pressure slowly.
- Avoid pressure hammer.
- Compensate any vibrations occurring in the pipe network by using vibration dampers.

2.5.4 Electric voltage

Contact with live components may result in serious personal injury or death.

To ensure the safe handling of live components, observe the following:

- Only connect the product and the accessories to the voltage supply if they are undamaged.
- Comply with all regionally applicable regulations and requirements during installation.
- Provide a circuit breaker in the power supply within easy reach of the product.
 - The circuit breaker disconnects all current-carrying conductors.
- Connect the protective conductor (earth connection) according to regulations.
- Only operate the product and accessories with the cover complete and closed or the electronics housing closed.
- Before starting work on the product:
 1. Disconnect
 - Disconnect the product from all poles and all sides
 2. Secure against restarting.
 3. Determine the absence of voltage at all poles.
 - With suitable and permissible measuring device (e.g. two-pole voltage tester)
 4. Earth and short circuit.
- Only the manufacturer is allowed to open the housing of the FRC control unit.

2.5.5 Transport and storage

Inappropriate transport or storage may result in personal injury or damage to property.

In order to ensure safety during the transport and storage of the product and accessories, observe the following:

- Handle the packaging, the product and accessories carefully.
- Transport and handle the packaged product and accessories according to the markings on the packaging (note lifting gear attachment points, the centre of gravity and alignment e.g. keep vertical, do not throw etc.).
- Only use proper means of transport and lifting equipment that is in proper working order.
- Always adhere to the permissible storage parameters.
- Store the product and accessories only outside of areas exposed to direct sunlight, heat sources and splash water.
- Empty the assembled product before transporting it.

2.5.6 Installation

The improper assembly or electrical installation of the product and accessories may result in personal injury and damage to property and impair operation.

For safe assembly and electrical installation, observe the following:

- Assemble the product and all the parts, accessories and materials used free of mechanical stress.
- Check all plug-type connections for a correct fit.
- Avoid stumbling risks by routing cables and hoses accordingly.
- Avoid mechanical strain on the cables.
- Fix and fasten hoses in such a way that they cannot flap around.
- Install the inlet and drain lines for condensate and compressed air as fixed pipes.

2.5.7 Maintenance

Improperly carrying out maintenance and repair work may result in serious injury or death.

For safe maintenance and repairs, observe the following:

- Before starting work, depressurise the pressurised product and accessories and secure them against unintentional pressurisation.
- Before starting work, cut off the condensate feed to the product and divert the incoming condensate into a separate container.
- Before starting work, disconnect the product and accessories and secure them against being switched back on again unintentionally.
- Only use materials approved for the respective application.
- Use only suitable tools that are in proper working order.
- Only use cleaned pipes and hoses that are free of dirt and corrosion.
- Never use abrasive or aggressive cleaning agents or solvents which could damage the outer coating (e.g. markings, type plate, corrosion protection, etc.).
- Never clean the device with hard or pointed implements.
- Use only the specified materials and media for cleaning.
- Observe statutory, local and in-house hygiene regulations.

- Pay attention to order and cleanliness during maintenance and repair work. Prevent contamination from entering the opened product or accessories. Store disassembled components and accessories directly in a safe place.
- After completing maintenance and repair work, remove all tools and cleaning agents used, as well as all parts that are no longer needed, from the work area.
- Only dispose of product and accessories when cleaned and freed of any residue.
- Dispose of all components, parts, operating and auxiliary materials as well as cleaning agents professionally and in accordance with all locally applicable regulations and standards.
- Dispose of electrical and electronic components using a specialist disposal company or return them to manufacturer.

2.5.8 Handling hazardous substances

Contact with condensate containing substances which endanger health and the environment can pose a health hazard, causing irritation and/or damage to the eyes, skin and mucous membranes. In addition, polluted condensate must be prevented from entering the sewerage system, waters or the ground.

For the safe handling of polluted condensate, observe the following:

- Use suitable personal protective equipment when handling condensate.
- Pick up and dispose of any leaking or spilled condensate in accordance with applicable regional laws and requirements.

2.5.9 Use of spare parts, accessories or materials

Use of incorrect spare parts, accessories, materials, auxiliary and operating materials, may result in death or serious injury. Malfunction, device failure or material damage may occur.


- Only use undamaged original parts, auxiliary and operating materials which are specified by the manufacturer to complete all work.
- Only use the materials approved for the respective application and suitable tools in proper working order.
- Only use cleaned pipes that are free of dirt and corrosion.
- Only use electric components and materials that comply with regionally applicable specifications and regulations (standards, directives etc.) for electrical safety.

2.6 Warning notices

Warning notices warn against dangers when handling the product and accessories.

In order to prevent accidents, personal injury and damage to property as well as impairments during operation, it is essential to adhere to the warning notices.

Structural set up:

SIGNAL WORD	Type and source of danger!
 Symbol	Possible consequences if the danger is ignored
	<ul style="list-style-type: none"> Measures to prevent the danger

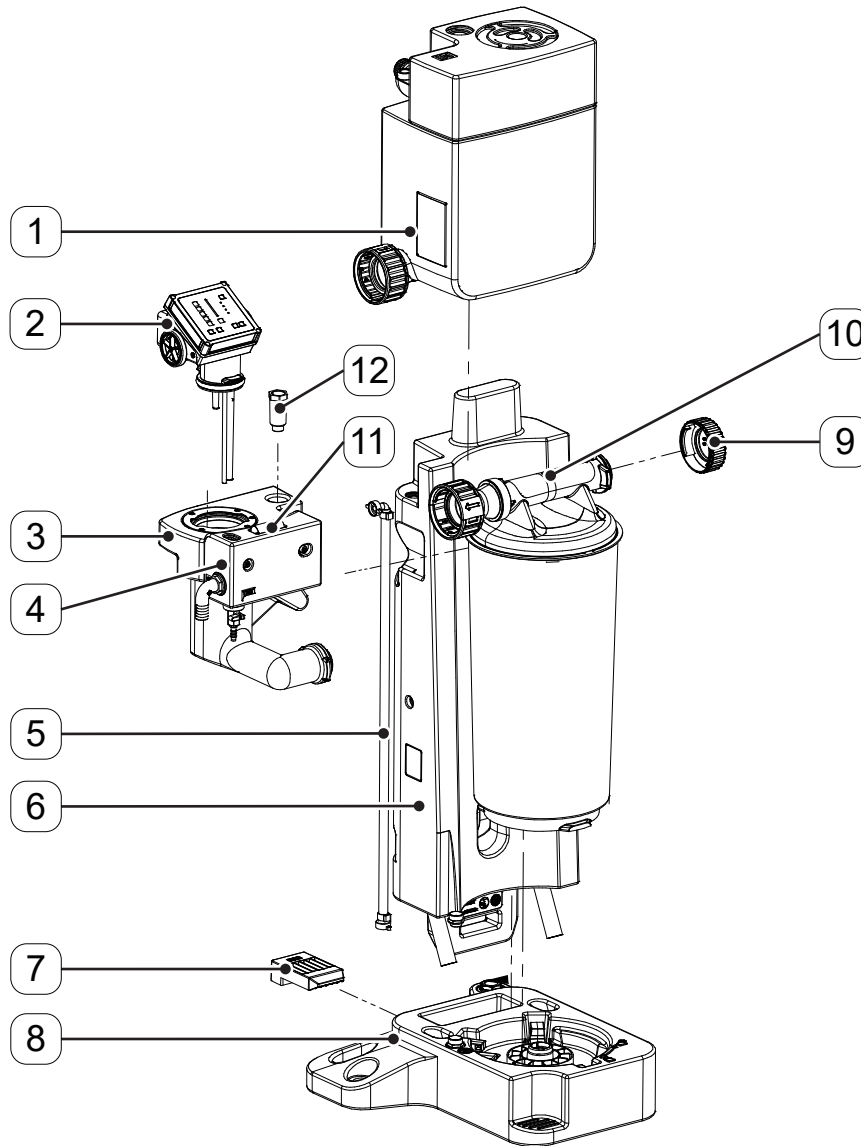
Signal words:

DANGER	Imminent hazard Consequences of non-compliance: Death or serious personal injury
WARNING	Imminent hazard Consequences of non-compliance: Death or serious personal injury are possible
CAUTION	Potential hazard Consequences of non-compliance: Personal injury or damage to property are possible
NOTE	Additional notes Consequences of non-compliance: Damage to property, malfunction and device failure are possible. No hazard to people or endangerment of safe operation.

3. Product information

3.1 Product overview

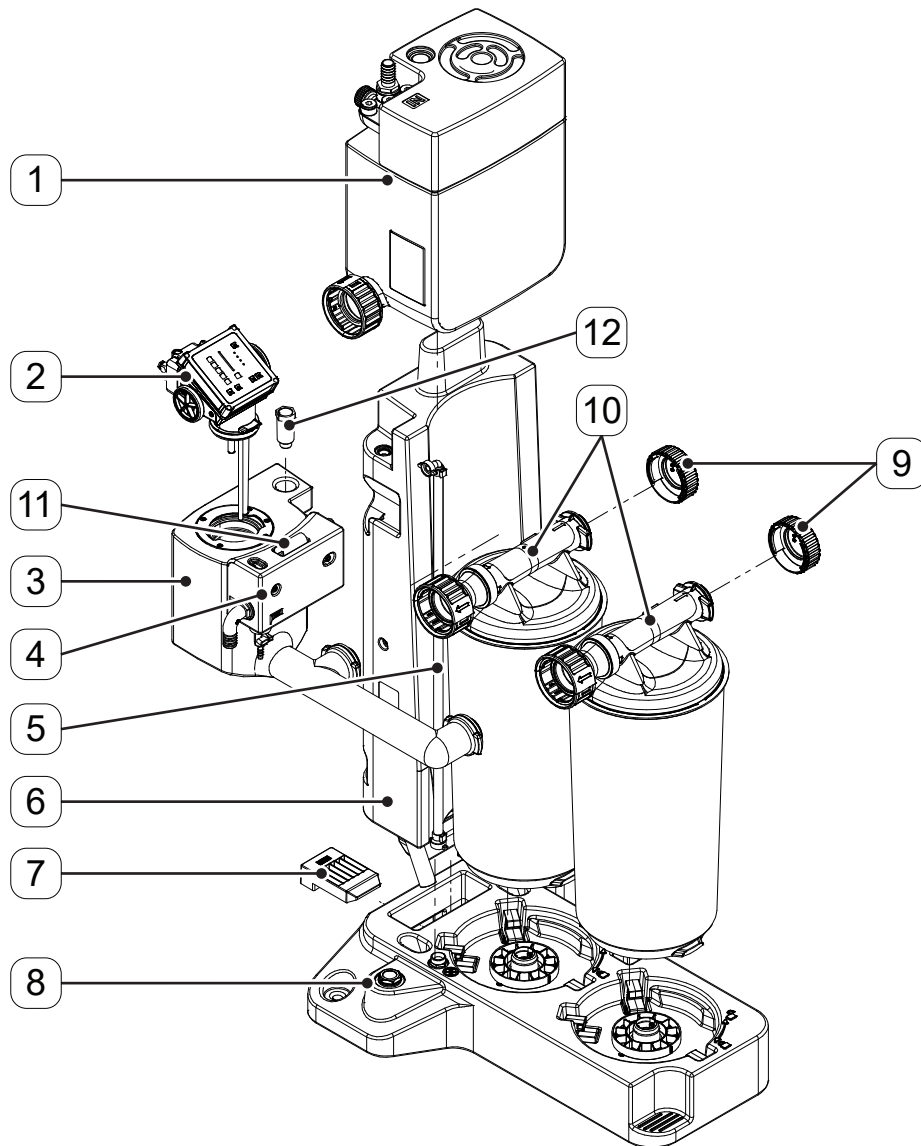
3.1.1 QWIK-PURE® 15



No.	Description / explanation
[1]	Pressure relief chamber
[2]	Flow regulation controller (FRC), control unit
[3]	Measuring chamber
[4]	Clean water tank
[5]	Riser duct
[6]	Foot

No.	Description / explanation
[7]	Locking device
[8]	Collector 1 x 1 filter cartridge
[9]	End cap
[10]	Filter cartridge
[11]	Reference turbidity tube
[12]	Fixing screw

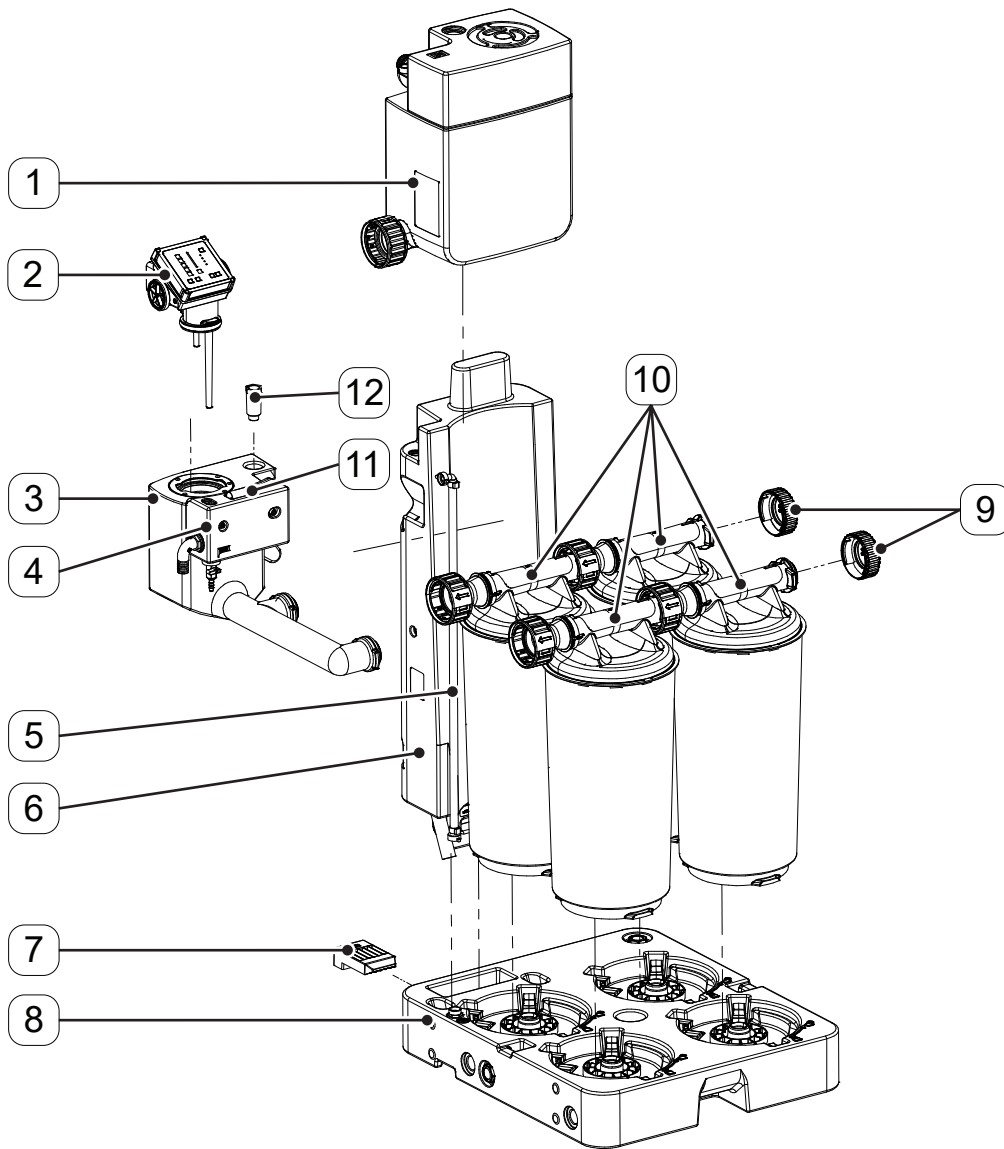
3.1.2 QWIK-PURE® 30



No.	Description / explanation
[1]	Pressure relief chamber
[2]	Flow regulation controller (FRC), control unit
[3]	Measuring chamber
[4]	Clean water tank
[5]	Riser duct
[6]	Foot

No.	Description / explanation
[7]	Locking device
[8]	Collector 1 x 2 filter cartridges
[9]	End cap
[10]	Filter cartridge
[11]	Reference turbidity tube
[12]	Fixing screw

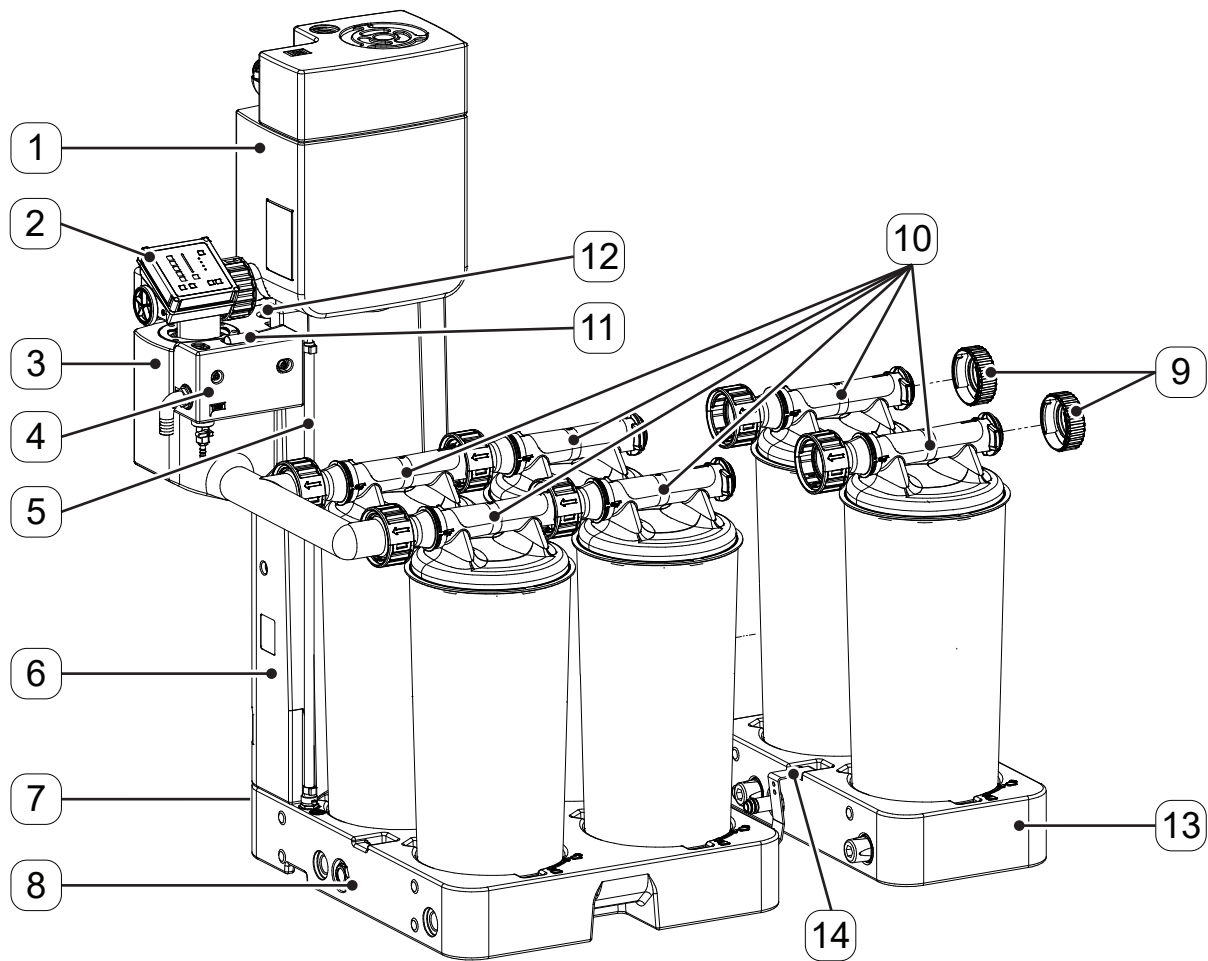
3.1.3 QWIK-PURE® 60



No.	Description / explanation
[1]	Pressure relief chamber
[2]	Flow regulation controller (FRC), control unit
[3]	Measuring chamber
[4]	Clean water tank
[5]	Riser duct
[6]	Foot

No.	Description / explanation
[7]	Locking device
[8]	Collector 2 x 2 filter cartridges
[9]	End cap
[10]	Filter cartridge
[11]	Reference turbidity tube
[12]	Fixing screw

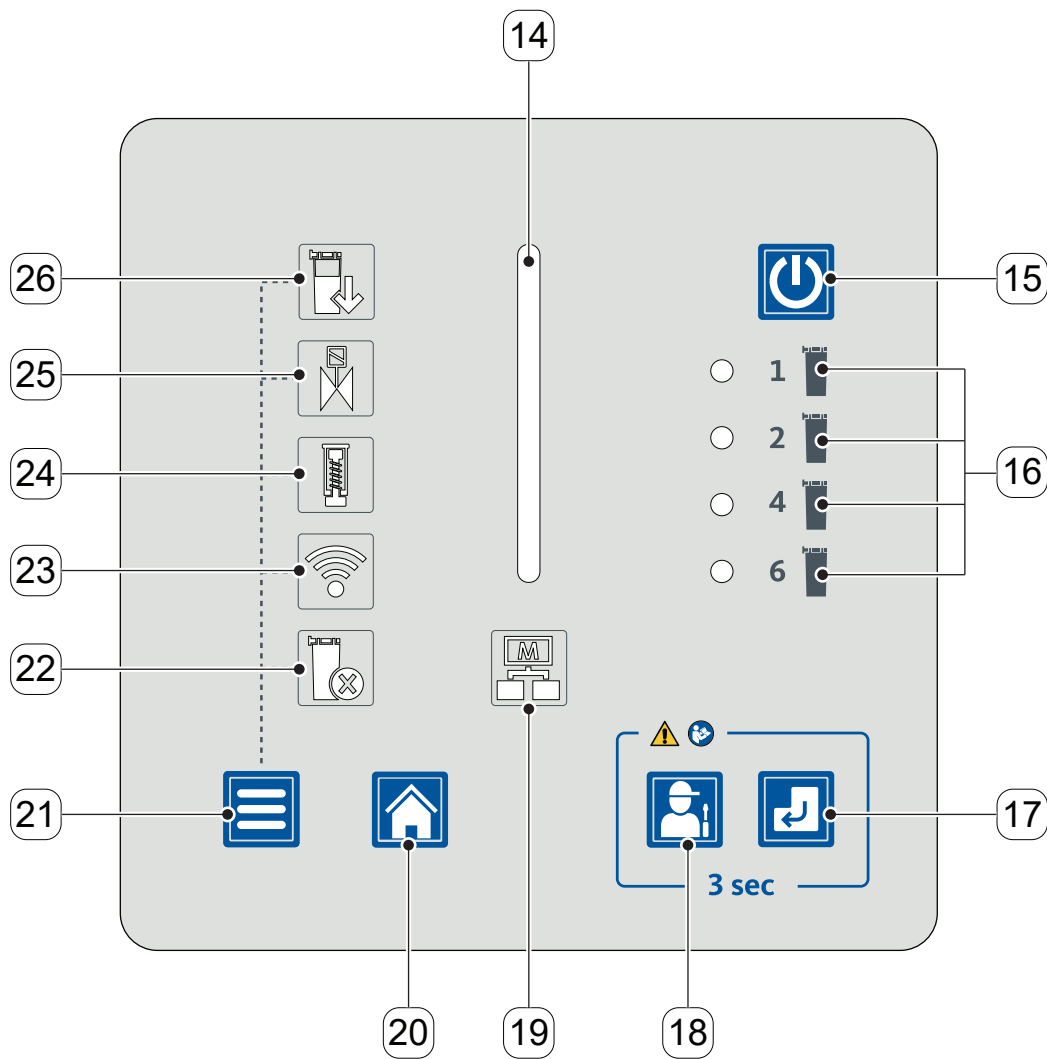
3.1.4 QWIK-PURE® 90



No.	Description / explanation
[1]	Pressure relief chamber
[2]	Flow regulation controller (FRC), control unit
[3]	Measuring chamber
[4]	Clean water tank
[5]	Riser duct
[6]	Foot
[7]	Locking device (not visible)

No.	Description / explanation
[8]	Collector 2 x 2 filter cartridges
[9]	End cap
[10]	Filter cartridge
[11]	Reference turbidity tube
[12]	Fixing screw
[13]	Extension module
[14]	Locking device

3.2 User interface



Display elements	
No.	Description / explanation
[14]	Status LED STATUS BAR
[16]	LED NUMBER OF FILTER CARTRIDGES
[19]	Status LED DATA TRANSFER
[22]	Status LED FILTER CARTRIDGE SELECTION
[23]	WLAN status LED
[24]	Status LED PISTON
[25]	Status LED SOLENOID VALVES
[26]	Status LED FILTER CARTRIDGES

Controls	
No.	Description / explanation
[15]	On-Off button
[17]	Enter button
[18]	Service button
[20]	Start Menu button
[21]	Menu button

3.3 Description of the controls and displays



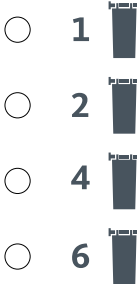


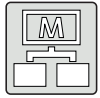







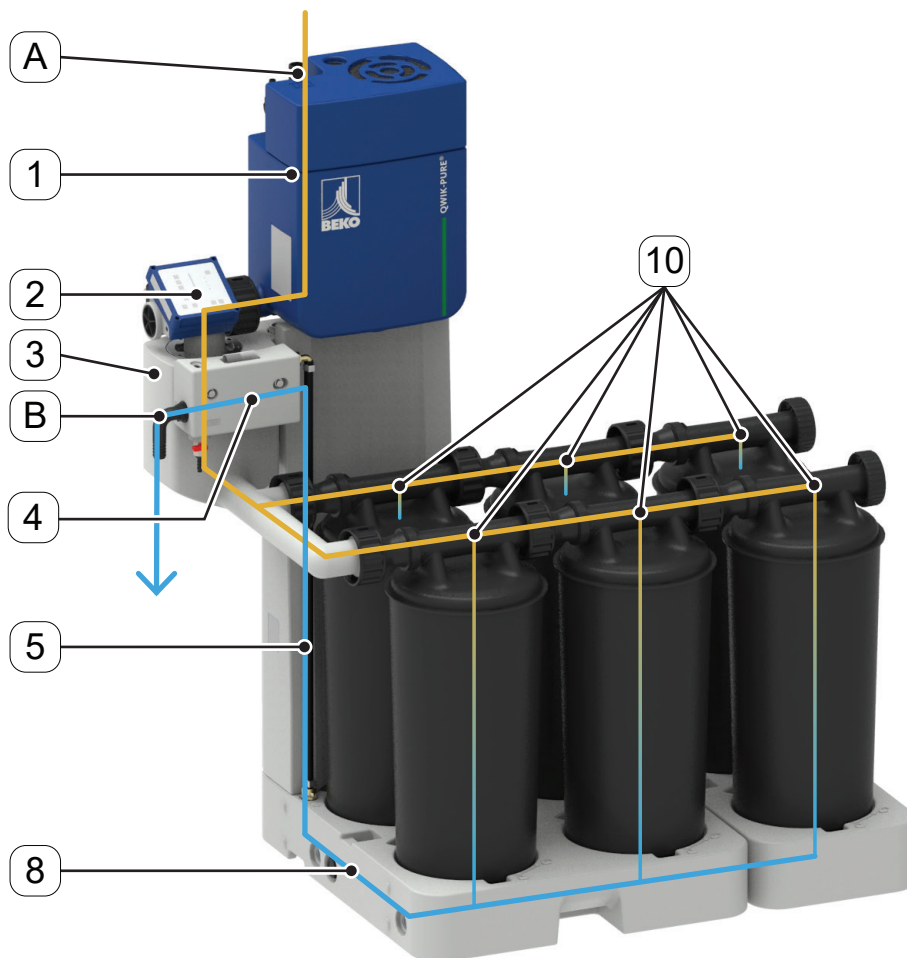
Illustration	Description / explanation												
	<p>Status LED STATUS BAR</p> <table border="1"> <thead> <tr> <th>LED</th> <th>Status bar</th> </tr> </thead> <tbody> <tr> <td>Flashing white</td> <td>FRC in standby mode</td> </tr> <tr> <td>Lights up blue</td> <td>Function started by the operator is executed</td> </tr> <tr> <td>Lights up green</td> <td>The status of a selected function is displayed</td> </tr> <tr> <td>Solid yellow light</td> <td>Warning, FRC with restricted operation</td> </tr> <tr> <td>Flashes red</td> <td>Malfunction, FRC stopped, condensate separation without the use of auxiliary air</td> </tr> </tbody> </table>	LED	Status bar	Flashing white	FRC in standby mode	Lights up blue	Function started by the operator is executed	Lights up green	The status of a selected function is displayed	Solid yellow light	Warning, FRC with restricted operation	Flashes red	Malfunction, FRC stopped, condensate separation without the use of auxiliary air
LED	Status bar												
Flashing white	FRC in standby mode												
Lights up blue	Function started by the operator is executed												
Lights up green	The status of a selected function is displayed												
Solid yellow light	Warning, FRC with restricted operation												
Flashes red	Malfunction, FRC stopped, condensate separation without the use of auxiliary air												
	<p>On-Off button</p> <ul style="list-style-type: none"> Switching the FRC on and off 												
	<p>LED NUMBER OF FILTER CARTRIDGES</p> <table border="1"> <thead> <tr> <th>LED</th> <th>Number of filter cartridges</th> </tr> </thead> <tbody> <tr> <td>1 lights up green</td> <td>1 filter cartridge</td> </tr> <tr> <td>2 lights up green</td> <td>2 filter cartridges</td> </tr> <tr> <td>4 lights up green</td> <td>4 filter cartridges</td> </tr> <tr> <td>6 lights up green</td> <td>6 filter cartridges</td> </tr> </tbody> </table>	LED	Number of filter cartridges	1 lights up green	1 filter cartridge	2 lights up green	2 filter cartridges	4 lights up green	4 filter cartridges	6 lights up green	6 filter cartridges		
LED	Number of filter cartridges												
1 lights up green	1 filter cartridge												
2 lights up green	2 filter cartridges												
4 lights up green	4 filter cartridges												
6 lights up green	6 filter cartridges												
	<p>Enter button</p> <ul style="list-style-type: none"> Confirm entries 												
	<p>Service button</p> <ul style="list-style-type: none"> Start service functions 												
	<p>Status LED DATA TRANSFER</p> <table border="1"> <thead> <tr> <th>LED</th> <th>Data transfer status</th> </tr> </thead> <tbody> <tr> <td>Off</td> <td>No data connection</td> </tr> <tr> <td>Lights up green</td> <td>Data connection established</td> </tr> </tbody> </table>	LED	Data transfer status	Off	No data connection	Lights up green	Data connection established						
LED	Data transfer status												
Off	No data connection												
Lights up green	Data connection established												
	<p>Start Menu button</p> <ul style="list-style-type: none"> Call up the START MEMU screen Cancel operation actions 												
	<p>Menu button</p> <ul style="list-style-type: none"> Used to switch between menu screens 												

Illustration	Description / explanation						
	<p>Status LED FILTER CARTRIDGE SELECTION</p> <table border="1"> <thead> <tr> <th data-bbox="794 271 1018 315">LED</th> <th data-bbox="1026 271 1441 315">Filter Cartridge Selection</th> </tr> </thead> <tbody> <tr> <td data-bbox="794 315 1018 394">Flashes green</td> <td data-bbox="1026 315 1441 394">Number of filter cartridges can be configured</td> </tr> </tbody> </table>	LED	Filter Cartridge Selection	Flashes green	Number of filter cartridges can be configured		
LED	Filter Cartridge Selection						
Flashes green	Number of filter cartridges can be configured						
	<p>WLAN status LED</p> <table border="1"> <thead> <tr> <th data-bbox="794 456 1018 501">LED</th> <th data-bbox="1026 456 1441 501">Status WLAN</th> </tr> </thead> <tbody> <tr> <td data-bbox="794 501 1018 546">Off</td> <td data-bbox="1026 501 1441 546">Deactivated</td> </tr> <tr> <td data-bbox="794 546 1018 624">Flashes blue</td> <td data-bbox="1026 546 1441 624">Active and a WLAN connection can be established</td> </tr> </tbody> </table>	LED	Status WLAN	Off	Deactivated	Flashes blue	Active and a WLAN connection can be established
LED	Status WLAN						
Off	Deactivated						
Flashes blue	Active and a WLAN connection can be established						
	<p>Status LED PISTON</p> <table border="1"> <thead> <tr> <th data-bbox="794 689 1018 734">LED</th> <th data-bbox="1026 689 1441 734">Status piston</th> </tr> </thead> <tbody> <tr> <td data-bbox="794 734 1018 779">Lights up green</td> <td data-bbox="1026 734 1441 779">No service necessary</td> </tr> <tr> <td data-bbox="794 779 1018 824">Lights up red</td> <td data-bbox="1026 779 1441 824">Replace PISTON Service-Unit</td> </tr> </tbody> </table>	LED	Status piston	Lights up green	No service necessary	Lights up red	Replace PISTON Service-Unit
LED	Status piston						
Lights up green	No service necessary						
Lights up red	Replace PISTON Service-Unit						
	<p>Status LED SOLENOID VALVES</p> <table border="1"> <thead> <tr> <th data-bbox="794 882 1018 927">LED</th> <th data-bbox="1026 882 1441 927">Status solenoid valves</th> </tr> </thead> <tbody> <tr> <td data-bbox="794 927 1018 972">Lights up green</td> <td data-bbox="1026 927 1441 972">No service necessary</td> </tr> <tr> <td data-bbox="794 972 1018 1050">Lights up red</td> <td data-bbox="1026 972 1441 1050">Replace SOLENOID VALVES Service-Unit</td> </tr> </tbody> </table>	LED	Status solenoid valves	Lights up green	No service necessary	Lights up red	Replace SOLENOID VALVES Service-Unit
LED	Status solenoid valves						
Lights up green	No service necessary						
Lights up red	Replace SOLENOID VALVES Service-Unit						
	<p>Status LED FILTER CARTRIDGES</p> <table border="1"> <thead> <tr> <th data-bbox="794 1115 1018 1160">LED</th> <th data-bbox="1026 1115 1441 1160">Status filter cartridges</th> </tr> </thead> <tbody> <tr> <td data-bbox="794 1160 1018 1205">Lights up green</td> <td data-bbox="1026 1160 1441 1205">No service necessary</td> </tr> <tr> <td data-bbox="794 1205 1018 1249">Lights up red</td> <td data-bbox="1026 1205 1441 1249">Replace filter cartridges</td> </tr> </tbody> </table>	LED	Status filter cartridges	Lights up green	No service necessary	Lights up red	Replace filter cartridges
LED	Status filter cartridges						
Lights up green	No service necessary						
Lights up red	Replace filter cartridges						

3.4 Function description

The condensate flow through the **QWIK-PURE®** is controlled and monitored by the **flow regulation controller** control unit, hereafter referred to as **FRC**.



The condensate is fed from the condensate collection line via the condensate inlet **[A]** into the pressure relief chamber **[1]**. In the pressure relief chamber **[1]**, entrained compressed air is separated before the condensate flows through the **FRC [2]** into the measuring chamber **[3]** and then into the filter cartridges **[10]**.

The **FRC [2]** monitors the filling level in the measuring chamber **[3]** with the following sensors:

- High Level Alarm (HLA) sensor
- High Level (HL) sensor
- Low Level (LL) sensor

When the filling level in the measuring chamber **[3]** reaches the High Level (HL) sensor, the condensate is passed through the filter cartridge **[10]** with auxiliary air. The **FRC [2]** will perform a discharge operation with the following steps:

1. The PISTON solenoid valve is switched.
 - The piston in the **FRC [2]** is pressurised with auxiliary air and closes the connection to the pressure relief chamber **[1]**.
2. The PULSE solenoid valve is opened at intervals.
 - Auxiliary air is conveyed into the measuring chamber **[3]**.
3. The auxiliary air introduced displaces the condensate from the measuring chamber **[3]** and forces the condensate into the collector **[8]** through the filter cartridges **[10]**.

4. The auxiliary air supply is stopped as soon as the filling level in the measuring chamber **[3]** falls below the Low Level (LL) sensor.
5. The PISTON solenoid valve is switched.
 - The piston is depressurised and opens the connection to the pressure relief chamber **[1]**.
6. The measuring chamber **[3]** is filled with condensate.

The purified condensate is fed from the collector **[8]** via the riser duct **[5]** into the clean water tank **[4]**. The purified condensate is fed into the waste water connection via the condensate drain port **[B]** of the clean water tank **[4]**.

During the operation of the **QWIK-PURE®**, a layer of oil will settle on the condensate surface in the measuring chamber **[3]** and then be fed into the filter cartridges **[10]** during ongoing operation.

After a pre-set number of discharge cycles, the level of the condensate will be lowered until the oil layer comes into contact with the filter material.

If the oil layer on the condensate surface reaches the High Level Alarm (HLA) sensor, the **FRC [2]** will perform an unscheduled discharge cycle, referred to as an “oil cycle.” The oil cycle will lower the level of the condensate until the oil layer is in contact with the filter material.

The following reasons may cause the level to rise to the High Level Alarm (HLA) sensor:

- Excessive oil settles during the period of the set number of discharge cycles.
- The filter cartridges **[10]** are saturated and free oil can no longer be bound by an oil cycle in the filter cartridges **[10]**.
- Relatively large quantities of oil have entered the **QWIK-PURE®** from outside (e.g., an oil leak in the compressor)

If the filter cartridges **[10]** are saturated with oil, it is necessary to change the filter cartridges **[10]** (see section “10.3.2 Replacing filter cartridges” on page 84). Pressing the Service button reduces the condensate level in the **QWIK-PURE®** to such an extent that as little condensate as possible will remain in the filter cartridges **[10]**.


In the de-energised state, in standby mode and in the event of a malfunction, the condensate is conveyed through the filter cartridges **[10]** by gravity alone, without the assistance of auxiliary air.

3.5 Modbus function

The **FRC** features an integrated Modbus RTU interface that can be used to read the operating parameters and device information.

The **FRC** is operated using the client-server system with the Modbus-RTU operating mode.

Data is transmitted via an RS485 interface in binary format.

INFORMATION	Modbus configuration
	For further information on the Modbus function, refer to the "Modbus Configuration Description" document (see section "1.3 Other applicable documents" on page 6).

3.5.1 Default interface parameters

Value	Parameter
Baud rate	19200
Data bits	8
Stop bits	1
Parity	even
Server address	247

3.5.2 Byte sequence

Data type	Modbus registers	Division
float	2 Register	ABCD
u32	2 Register	ABCD
u16	1 Register	AB
u8	1 Register	A
u8		B


3.6 WLAN function

The **FRC** features an integrated password-protected WLAN interface through which the following functions can be called on the **FRC**:

- Display device data
- Showing operating data in real time
- Change **FRC** settings

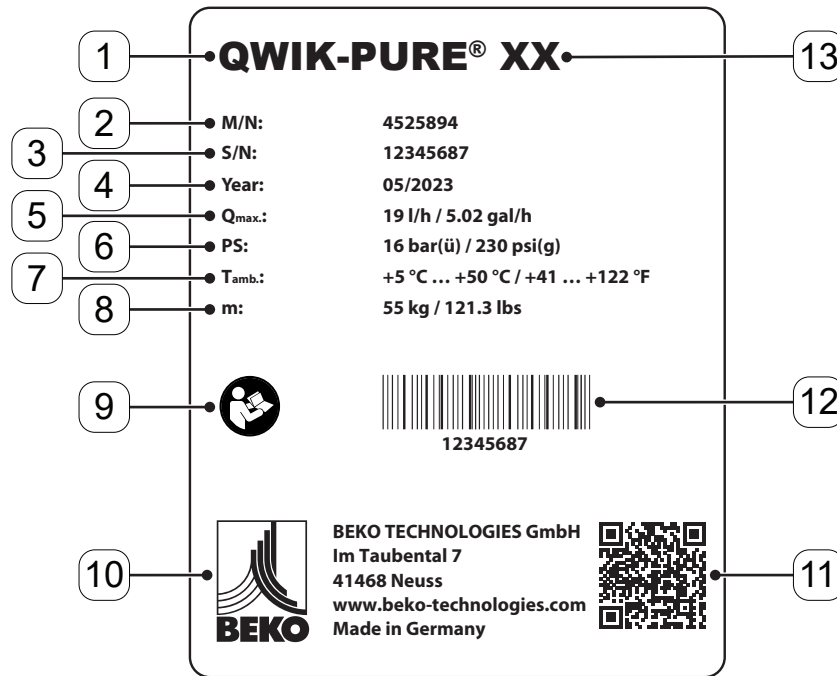
Password:

- The last eight numbers of the network names (e.g., QWIKPURE**20002393**)
- Scan the QR code on the control unit's housing

INFORMATION	WLAN function
	For further information on the WLAN function, refer to the "Functional Description WLAN" document (see section "1.3 Other applicable documents" on page 6).

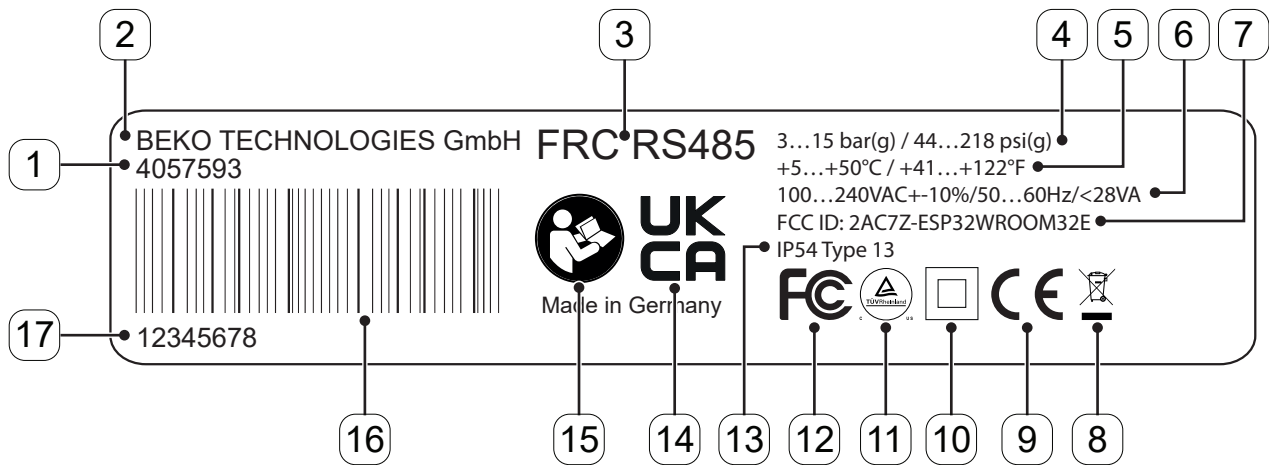
3.7 Type plate

3.7.1 QWIK-PURE® 15 ... 90



No.	Description / explanation
[1]	Product name
[2]	Material number
[3]	Serial number
[4]	Month and year of manufacture
[5]	Maximum condensate flow rate
[6]	Maximum operating pressure
[7]	Ambient temperature
[8]	Maximum operating weight
[9]	“Read and understand the installation and operation manual” instruction symbol
[10]	Manufacturer contact information
[11]	QR code for downloading the product-specific documentation
[12]	Bar code
[13]	Size (e.g. 15)

3.7.2 FRC control unit



No.	Description / explanation
[1]	Material number
[2]	Manufacturer name
[3]	Device name
[4]	Operating pressure
[5]	Operating temperature
[6]	Supply voltage / frequency range / maximum power consumption
[7]	FCC approval number
[8]	Marking for the disposal of electrical and electronic equipment
[9]	Approval mark
[10]	Protection class II
[11]	Approval mark
[12]	Approval mark
[13]	Degree of protection
[14]	Approval mark
[15]	"Read and understand the installation and operation manual" instruction symbol
[16]	Bar code
[17]	Serial number

3.8 Scope of delivery

INFORMATION	Scope of delivery!
	The installation size and further delivery details are specified in the contractual documents.

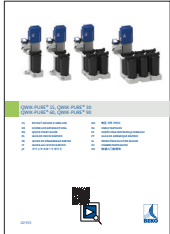
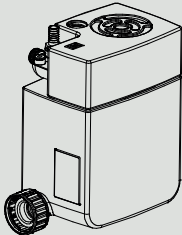
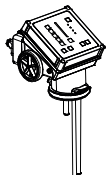
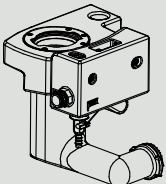
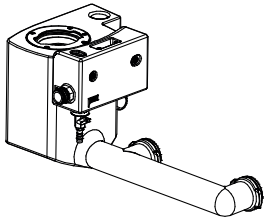
Illustration	Description / explanation	QWIK-PURE®			
		15	30	60	90
	Quick Start Guide	1	1	1	1
	Pressure relief chamber	1	1	1	1
	Flow regulation controller (FRC), control unit	1	1	1	1
	2.5 l (0.66 gal) measuring chamber, with clean water tank	1	—	—	—
	5 l (1.32 gal) measuring chamber, with clean water tank	—	1	1	1


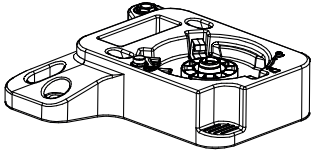
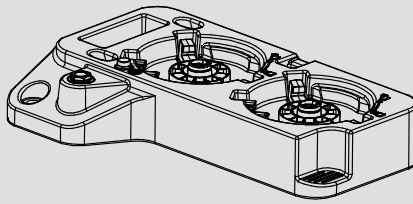
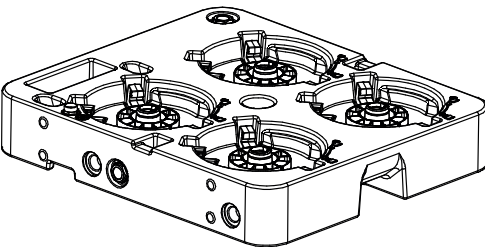
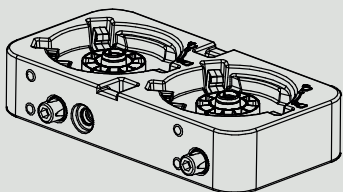
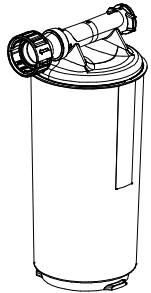









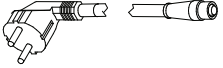
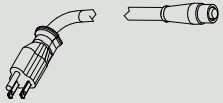
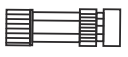
Illustration	Description / explanation	QWIK-PURE®			
		15	30	60	90
	Foot	1	1	1	1
	Collector 1 x 1 filter cartridge	1	—	—	—
	Collector 1 x 2 filter cartridges	—	1	—	—
	Collector 2 x 2 filter cartridges	—	—	1	1
	Expansion module 1 x 2 filter cartridges	—	—	—	1
	Filter cartridge	1	2	4	6

Illustration	Description / explanation	QWIK-PURE®			
		15	30	60	90
	Elbow connector with union nut and flat gasket	1	1	1	1
	Fixing screw	1	1	1	1
	Riser duct	1	1	1	1
	End cap	1	2	2	2
	Locking device, foot	1	1	1	1
	Locking unit, expansion module	—	—	—	1
	Connecting pipe, expansion modules	—	—	—	1
	Reference turbidity tube	1	1	1	1
	Vaseline	1	1	1	1
	Power cord with M12 connector with S keying and safety contact plug IEC Type E +F, CEE 7/7	1	1	1	1
	Power supply cable with M12 connector with S keying and IEC Type B, NEMA 5-15 connector	1	1	1	1
	M12 connector with S keying, 2 conductors and PE	1	1	1	1

4. Technical data

4.1 QWIK-PURE® operating parameters

Parameter	QWIK-PURE®			
	15	30	60	90
Relative ambient air humidity	≤10 ... 80 %, without condensation			
Maximum operating altitude above sea level	2000 m 2187.23 yd			
Maximum operating pressure at condensate inlet	16 bar(g) 230 psi(g)			
Minimum / maximum operating temperature, fluids and environment	+5 ... +50 °C +41 ... +122 °F			
Maximum condensate flow rate ^{*1}	19 l/h 5.02 gal/h	38 l/h 10.04 gal/h	76 l/h 20.08 gal/h	114 l/h 30.12 gal/h
Connection, condensate inlet	3 x G1/2", external, 1 x G1", external, Hose connection: 1 x 25 mm (0.98 in) external, 1 x 13 mm (0.52 in) external,			
Connection, condensate drain	25 mm (0.98 in), external, hose connection			
Media	Compressor condensate, oil-contaminated			
Maximum operating weight	55 kg 121.3 lbs	100 kg 220.5 lbs	180 kg 396.8 lbs	250 kg 551.2 lbs
Maximum oil concentration at condensate drain port ^{*1}	10 mg/l 10 ppm			

^{*1} Performance data according to building authority approval of the German Institute for Building Technology (DIBt)

4.2 FRC operating parameters

Parameter	FRC control unit
Relative ambient humidity	≤10 ... 80 %, without condensation
Maximum operating height	2000 m 2187.23 yd
Minimum / maximum operating pressure, compressed air	3 ... 15 bar(g) 44 ... 218 psi(g)
Contamination class ^{*2} , compressed air	[2 : 4 : 2]
Minimum / maximum operating temperature, fluids and environment	+5 ... +50 °C +41 ... +122 °F
Connection, compressed air	Hose connection 8 mm (0.31 in), male
Operating voltage	90 ... 264 VAC / 24 VDC (See type plate on the FRC control unit)
Frequency range	50 – 60 Hz
Power consumption	28 VA
Degree of protection	IP54
Housing class (UL50E)	Type 13
Overvoltage category (IEC 61010-1)	II
Degree of pollution (IEC 61010-1)	2
Recommended cable diameter, power supply	8 ... 10 mm 0.32 ... 0.33 in
Recommended wire cross-section, power supply	0.75 to 1.5 mm ² 20 ... 16 AWG
Recommended cable type, power supply	EU: H05VV-F 3G US: SJT
Recommended maximum cable length, power supply	3 m 10 ft
WLAN standard	IEEE 802.11 n/g/b
WLAN frequency range	2.4 GHz (24120 ... 2462 MHz)
Maximum WLAN transmission power	19.5 dBm / 89 mW
WLAN encryption	WPA2-PSK

^{*2} contamination class in conformity with ISO 8573-1

4.3 Storage parameters

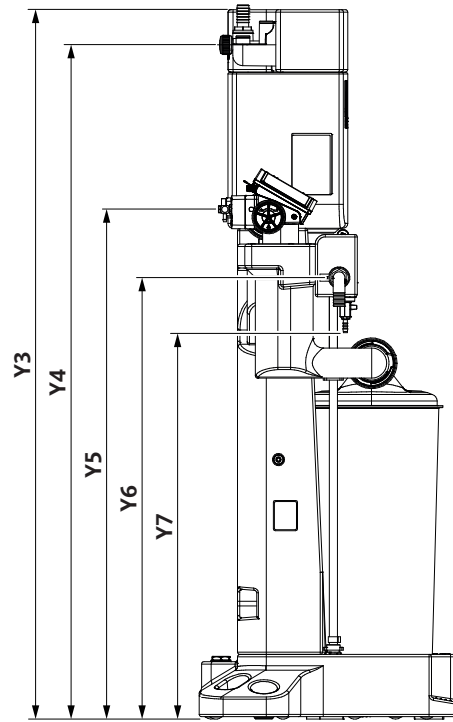
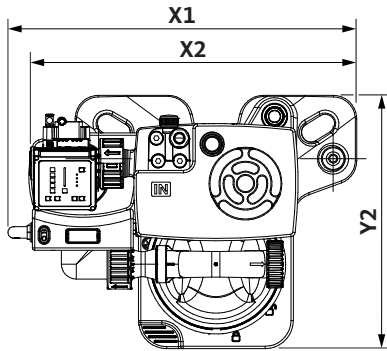
Parameter	QWIK-PURE®			
	15	30	60	90
Minimum / maximum temperature	+5 °C ... +50 °C (+33.8 °F ... +122 °F)			
Relative ambient air humidity	≤10 ... 80 %, without condensation			
Empty weight	16 kg 35.3 lbs	35 kg 77.2 lbs	45 kg 99.2 lbs	60 kg 132.3 lbs

4.4 Materials

Component	Material
Filter cartridge	Plastic blend and cellulose
FRC	Plastic blend and electronics
Pressure relief chamber	PE
Condensate inlet	PA/PP/VA
Measuring chamber	PE
Clean water tank	PE
Foot	PE
Collector	PE
Additional module	PE

4.5 Dimensions

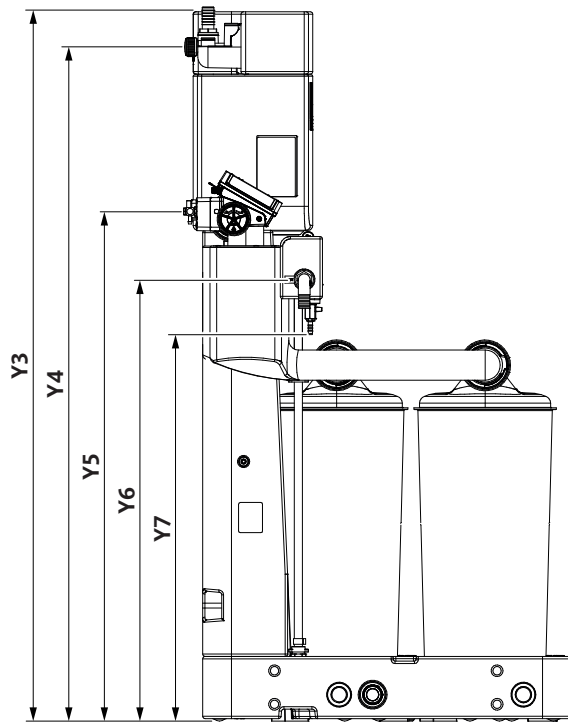
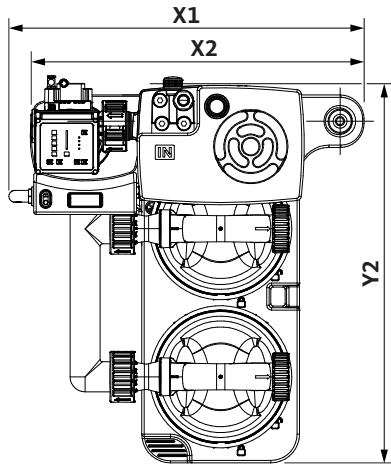
4.5.1 QWIK-PURE® 15



No.	[mm]	[in]
[X1]	744	29.29
[X2]	699	27.52
[X3]	--	--
[Y1]	--	--
[Y2]	540	21.26

No.	[mm]	[in]
[Y3]	1482	58.35
[Y4]	1408	55.43
[Y5]	1065	41.93
[Y6]	922	36.30
[Y7]	807	31.78

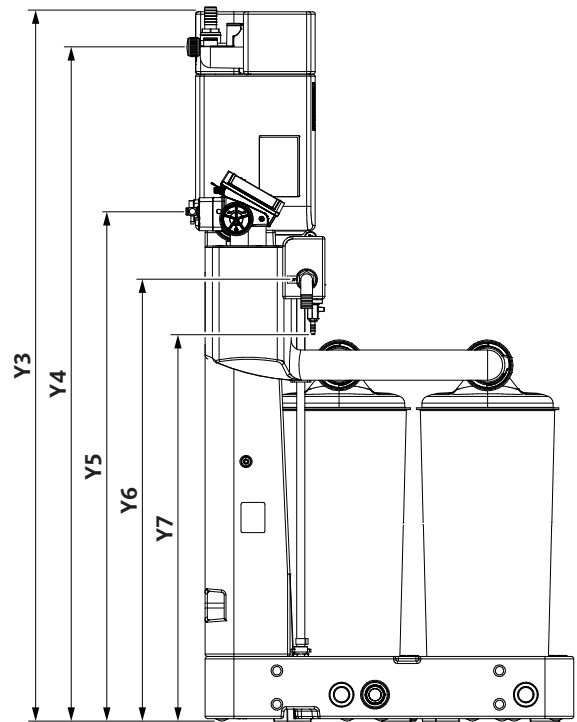
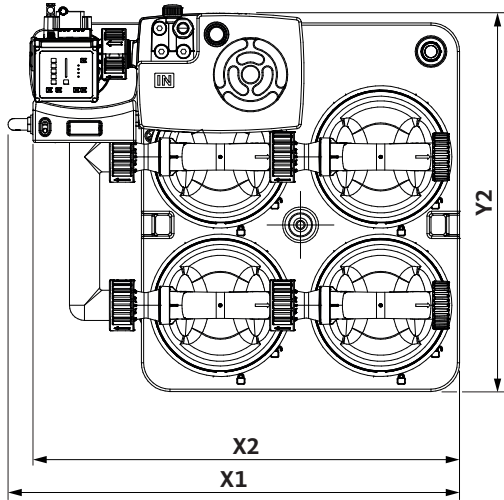
4.5.2 QWIK-PURE® 30



No.	[mm]	[in]
[X1]	744	29.29
[X2]	699	27.52
[X3]	--	--
[Y1]	--	--
[Y2]	790	31.10

No.	[mm]	[in]
[Y3]	1482	58.35
[Y4]	1408	55.43
[Y5]	1065	41.93
[Y6]	922	36.30
[Y7]	807	31.78

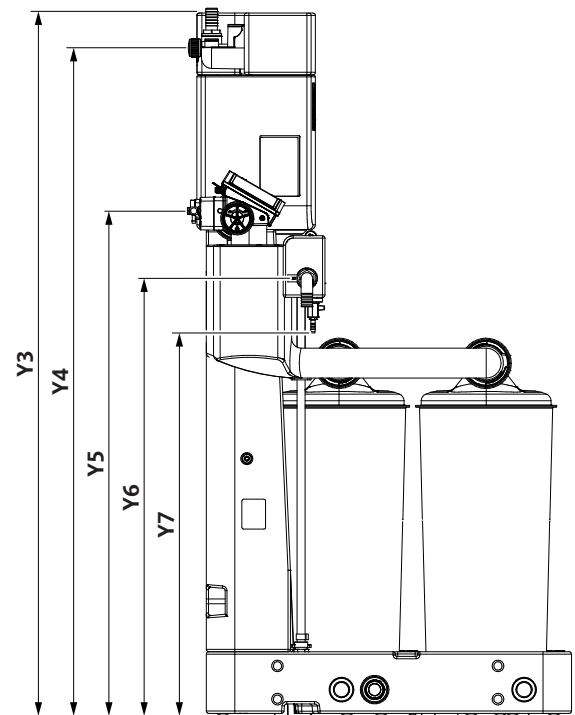
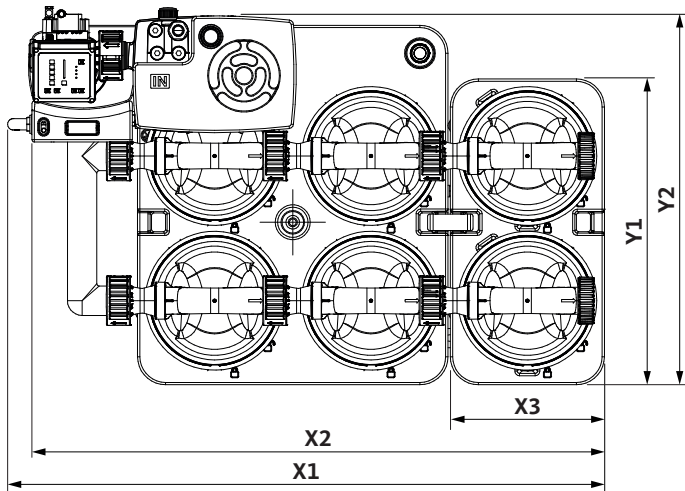
4.5.3 QWIK-PURE® 60



No.	[mm]	[in]
[X1]	943	37.13
[X2]	899	35.39
[X3]	--	--
[Y1]	--	--
[Y2]	790	31.10

No.	[mm]	[in]
[Y3]	1482	58.35
[Y4]	1408	55.43
[Y5]	1065	41.93
[Y6]	922	36.30
[Y7]	807	31.78

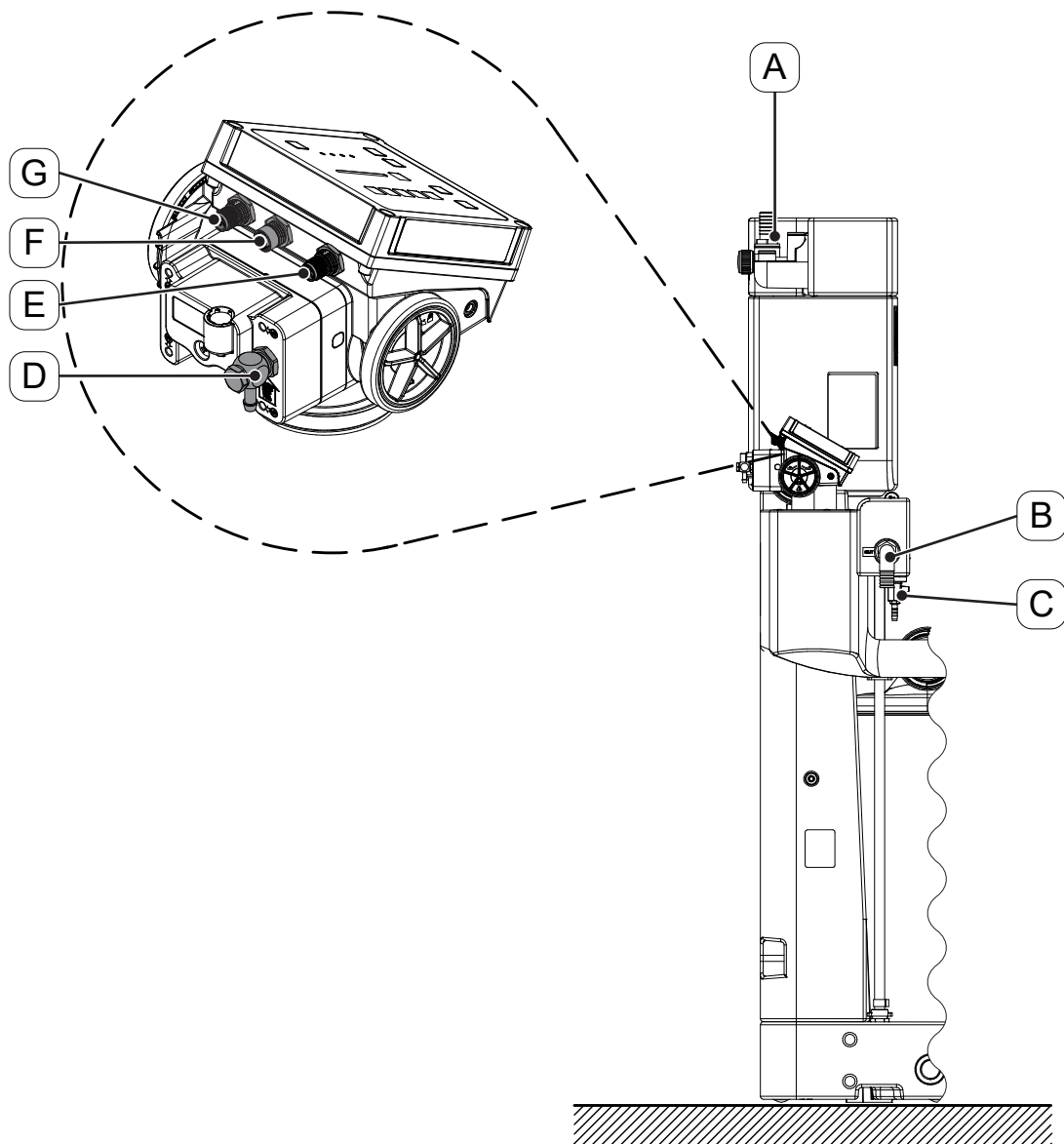
4.5.4 QWIK-PURE® 90



No.	[mm]	[in]
[X1]	1278	50.32
[X2]	1234	48.58
[X3]	335	13.19
[Y1]	655	25.79
[Y2]	790	31.10

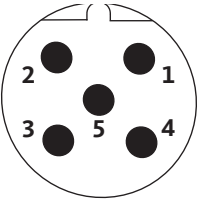
No.	[mm]	[in]
[Y3]	1482	58.35
[Y4]	1408	55.43
[Y5]	1065	41.93
[Y6]	922	36.30
[Y7]	807	31.78

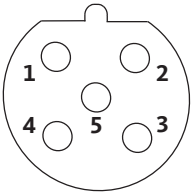
4.6 Connections

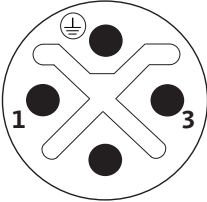


No.	Connection	Quantity	Description / explanation
[A]	25 mm (0.98 in)	1	Hose connection, connection for the condensate inlet
	13 mm (0.52 in)	1	Hose connection, connection for the condensate inlet
	G1/2"	2	Connection for the condensate inlet
[B]	25 mm (0.98 in)	1	Elbow connector, connection for draining the purified condensate
[C]	12 mm (0.47 in)	1	Service valve and hose connection
[D]	8 mm (0.32 in)	1	Elbow connector, connection for compressed air
[E]	M12	1	Plug, connection for external power supply
[F]	M12	1	Plug, connection for Modbus output
[G]	M12	1	Plug, connection for Modbus input

4.7 Pinouts

Modbus input [G]				
Illustration	Connection	Pin	Signal	Description / explanation
	M12, external thread B keying, male	1	VP	+5 VDC, power for bus connection
		2	Data +	RS485-A, data line
		3	GND	Earth connection
		4	Data -	RS485-B, data line
		5	V+	+24 VDC, supply voltage

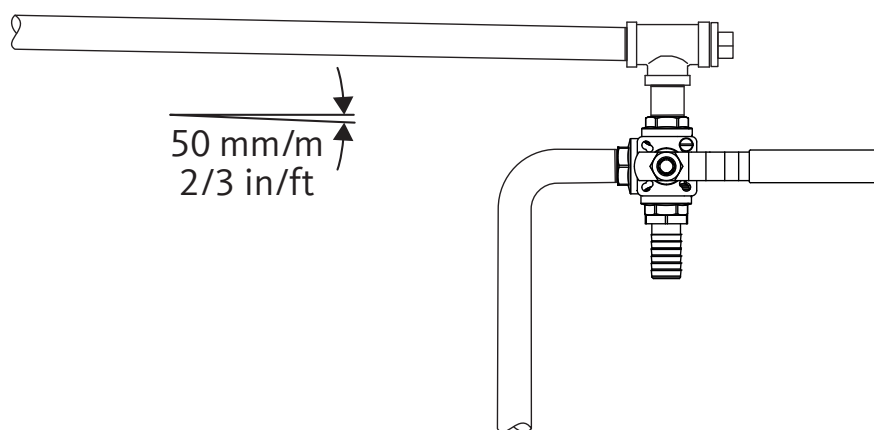
Modbus output [F]				
Illustration	Connection	Pin	Signal	Description / explanation
	M12, internal thread B keying, female	1	VP	+5 VDC, power for bus connection
		2	Data +	RS485-A, data line
		3	GND	Earth connection
		4	Data -	RS485-B, data line
		5	V+	+24 VDC, supply voltage

External voltage supply [E]				
Illustration	Connection	Pin	Signal	Description / explanation
	M12, internal thread S keying, male	1	L	Phase
		2	--	Not used
		3	N	Neutral conductor
		PE	PE	Protective earthing conductor

4.8 Assembly conditions

Observe the following conditions when setting up and selecting the place of installation:





- The place of installation must meet the following conditions:
 - Indoors
 - Protected from mechanical loads
 - Protected from splash water
 - Protected from direct sunlight and areas exposed to heat sources
 - Protected from frost
 - Outside of hazardous locations
- The setup area must be level (gradient ≤ 18 mm/m (1/3 in/ft)) and smooth.
- The setup area's load capacity must be suitable for the maximum operating weight of the **QWIK-PURE®** (refer to section "4.1 QWIK-PURE® operating parameters" on page 32).
- The setup area must be sealed, or a suitable spill protection basin must be in place.
 - In the event of damage, no untreated condensate or oil may get into the sewer system or the soil.
 - All locally applicable standards and regulations regarding the protection of bodies of water must be complied with.
- Bumper guards must be installed if the product is being set up in the vicinity of traffic routes.
- A compressed air supply line provided by the customer must be available and equipped with a maintenance unit (pressure reducer and filter).
- The cross-sectional area of the condensate collection line must be greater than G1" ($\varnothing = 25$ mm).
- Route the condensate collection line with a gradient ≥ 50 mm/m (2/3 in/ft) to the place of installation for the **QWIK-PURE®**.
- The manufacturer recommends installing a P-trap at the wastewater connection in order to prevent unpleasant odours.
- The manufacturer recommends installing a 3-way valve at the tapping point on the condensate collection line to divert the condensate inlet into a separate container during maintenance work.



Example illustration

5. Transport and storage

5.1 Warning notices

<p>WARNING</p>	<p>Insufficient qualification!</p>
	<p>Insufficient qualification of the personnel carrying out work on the product and accessories can lead to accidents, personal injury and damage to property as well as impair operation.</p> <ul style="list-style-type: none"> • The work on the product and accessories described below may only be executed and documented by skilled personnel - transport and storage.
<p>CAUTION</p>	<p>Inappropriate transport or storage!</p>
 	<p>Inappropriate transport or storage may result in personal injury or damage to the device.</p> <ul style="list-style-type: none"> • Use personal protective equipment during all work with packaging material. • Handle the packaging, product and accessories with care. • Pack all parts impact-proof using suitable material. • Transport and handle the packaging in conformity with all markings and labels (note lifting gear attachment points, the centre of gravity and the direction, e.g. keep vertical, do not throw, etc.). • Only use proper means of transport and lifting equipment that is in proper working order. • Always adhere to the permissible transport and storage parameters. • Store the product and accessories only outside of areas exposed to direct sunlight and heat sources.
<p>NOTE</p>	<p>Handling packaging material!</p>
	<p>Inappropriate disposal of packaging materials can cause environmental damage.</p> <ul style="list-style-type: none"> • Dispose of the packaging material in accordance with the applicable legal requirements and provisions of the country and place of use.

5.2 Transport





Transport work	
Illustration	Description / explanation
	<ul style="list-style-type: none"> • Only transport the product and the accessories in their original packaging. • Secure the product and accessories in an upright position on a pallet so that they will not fall or shift during transportation. • Do not tilt the product or the accessories.

5.3 Storage

Storage work	
Illustration	Description / explanation
	<ul style="list-style-type: none"> • Only store the product and accessories in their original and undamaged packaging. • Adhere to the storage conditions in section “4.3 Storage parameters”. • The storage location is dry, frost-free and lockable. • Protect the product and accessories from external weather influences, direct sunlight and sources of heat. • Secure the product and accessories at the storage location so that they will not topple over or vibrate.


6. Assembly

6.1 Warning notices


<p>DANGER</p>	<p>Use of incorrect spare parts, accessories or materials!</p>
	<p>Use of the incorrect spare parts, accessories or materials, as well as auxiliary and operating materials, may result in death or serious injury. Malfunctions and device failure as well as material damage can occur.</p> <ul style="list-style-type: none"> • Only use undamaged original parts, auxiliary and operating materials which are specified by the manufacturer to complete all work. • Only use the materials approved for the respective application and suitable tools in proper working order. • Only use pipes that are free of dirt, damage and corrosion.
<p>DANGER</p>	<p>Pressurised system!</p>
	<p>There is a danger of death or serious personal injury resulting from contact with fast or suddenly escaping fluids or through bursting system parts.</p> <ul style="list-style-type: none"> • Before starting work, depressurise the pressurised system and secure it against unintentional pressurisation. • Set up a safety area around the working area during assembly, installation, maintenance and repair work. • Assemble all pipes free of mechanical stress. • Before pressurisation, check all system pipe connections for leak tightness and tighten if necessary. • Slowly pressurise the system. • Avoid pressure blows and high differential pressures.
<p>WARNING</p>	<p>Insufficient qualification!</p>
	<p>Insufficient qualification of the personnel carrying out work on the product and accessories can lead to accidents, personal injury and damage to property as well as impair operation.</p> <ul style="list-style-type: none"> • All work on the product and accessories may only be carried out by skilled technical personnel - pressure equipment and plants.
<p>WARNING</p>	<p>Inappropriate assembly!</p>
	<p>Inappropriate assembly of the product and the accessories can lead to personal injury and damage to property as well as impair operation.</p> <ul style="list-style-type: none"> • Install the product, the accessories, and all parts and materials used so that they are not subject to mechanical tension. • Fix hoses in such a way that they do not flap around.

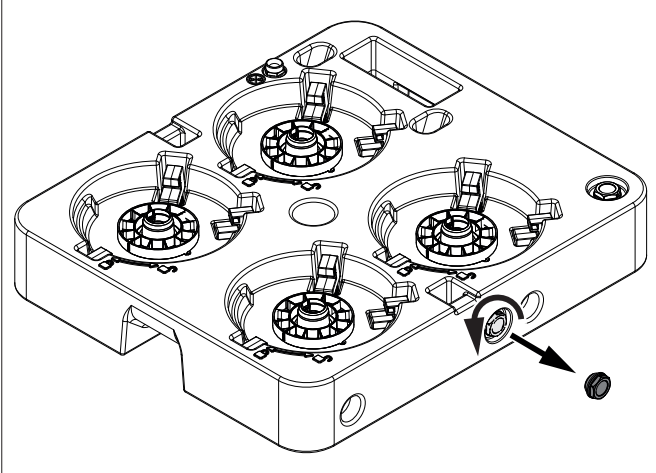
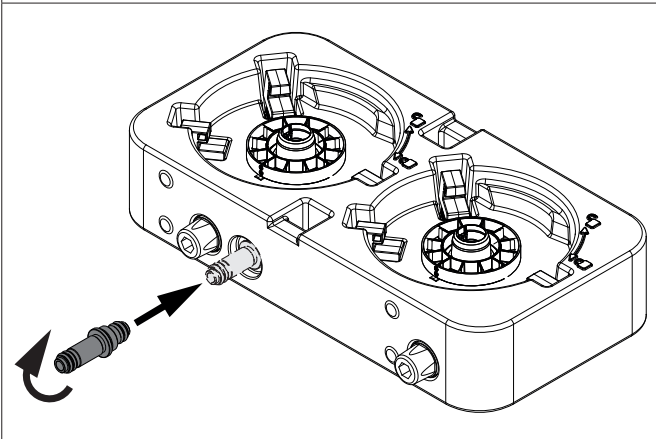
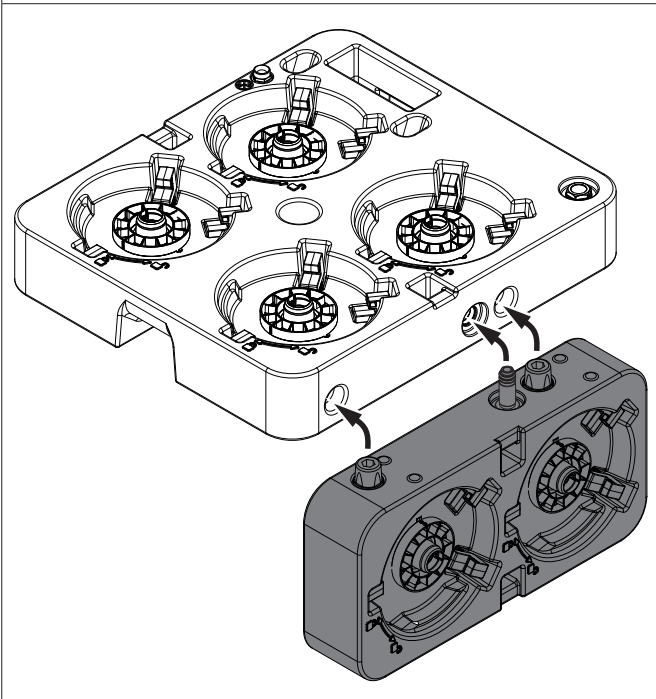
6.2 Assembly work

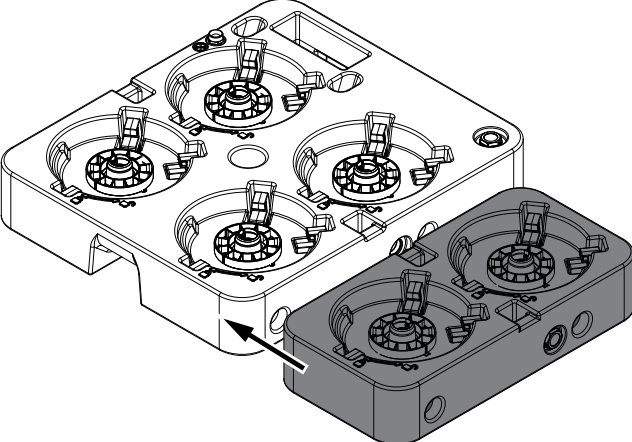
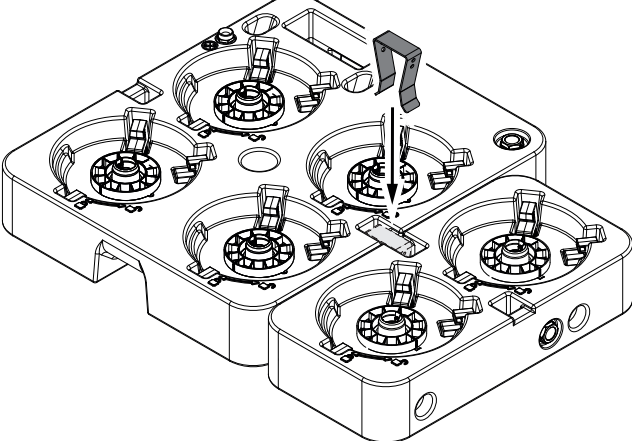
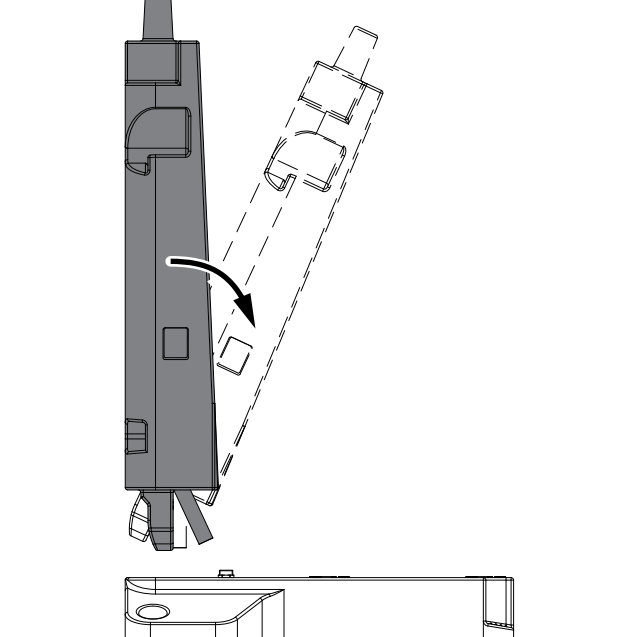
For assembly work to be carried out, the following prerequisites must be fulfilled and the preparatory tasks must have been completed.

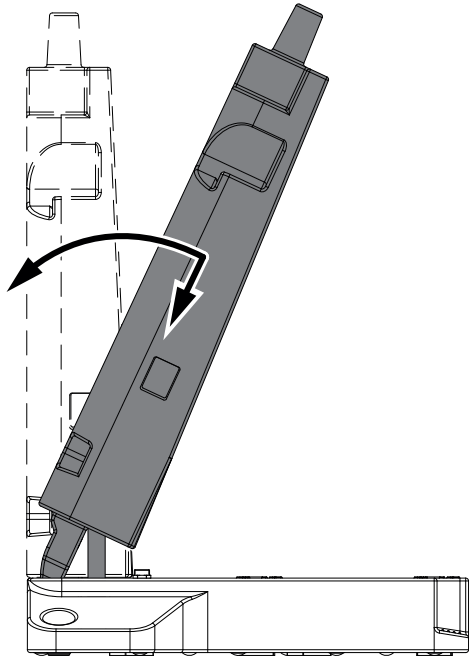
Prerequisites		
Tools	Material	Protective equipment
<ul style="list-style-type: none"> Adjustable spanner Water pump pliers Spirit level 	<ul style="list-style-type: none"> Sealing material (e.g. PTFE tape) for sealing the condensate connections provided by the customer Hose clamps Hose for condensate and compressed air Vaseline supplied 	<p>Always to be worn:</p> 

Preparatory tasks	
1.	Select and set up the place of installation according to the specifications in section “4.8 Assembly conditions” on page 41.
2.	The condensate inlet line provided by the customer must be depressurised and locked and tagged out to prevent unintentional pressurisation.
3.	Have the necessary tools and materials ready.
4.	Prepare the required connection materials suitable for the pressure and temperature range.
5.	Check the product for damage. Only use the product in an undamaged state.

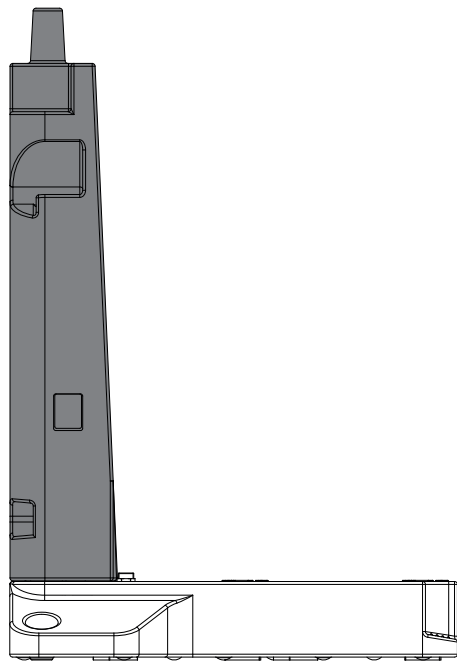
INFORMATION	QWIK-PURE® 15 ... 60 assembly!
	<p>Start assembling the QWIK-PURE® 15 ... 60 from step 8. The collector of the QWIK-PURE® 15 ... 60 is delivered ready for installation. Skip steps 1 through 7.</p>

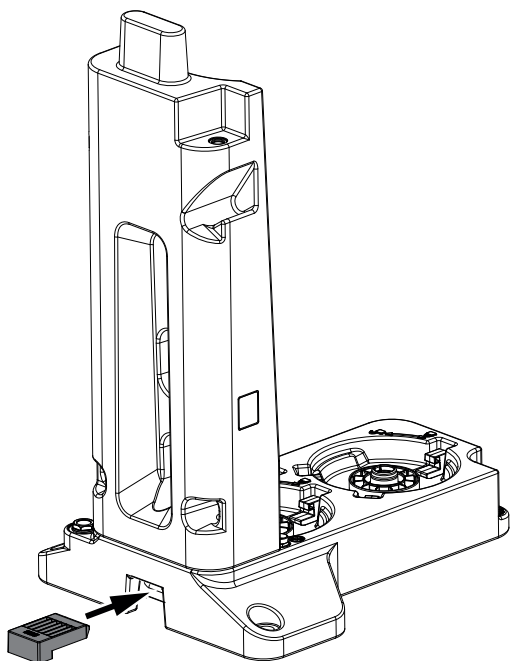
Assembly work	
Illustration	Description / explanation
	<ol style="list-style-type: none"> 1. Position the collector on a flat surface. 2. Remove the plug from the collector's expansion connection anticlockwise.
	<ol style="list-style-type: none"> 3. Insert the connecting pipe into the expansion module. 4. Screw in the connecting pipe clockwise by hand all the way and tighten hand-tight.
	<ol style="list-style-type: none"> 5. Align the expansion module with the collector. <ul style="list-style-type: none"> → Insert the connecting pipe into the collector's expansion connection. → Insert the expansion module's positioning pins into the position openings on the collector.

Assembly work	
Illustration	Description / explanation
	<p>6. Push the expansion module and the collector together.</p> <p>→ The expansion module must fully abut the collector.</p>
	<p>7. Insert the locking unit and push it down all the way.</p>
	<p>8. Position the collector on a flat surface at the installation location.</p> <p>9. Align the foot with the positioning tubes facing downwards and position it over the assembly opening.</p> <p>10. Tilt the upper end of the foot towards the filter cartridge holder until the positioning tubes are vertical.</p>

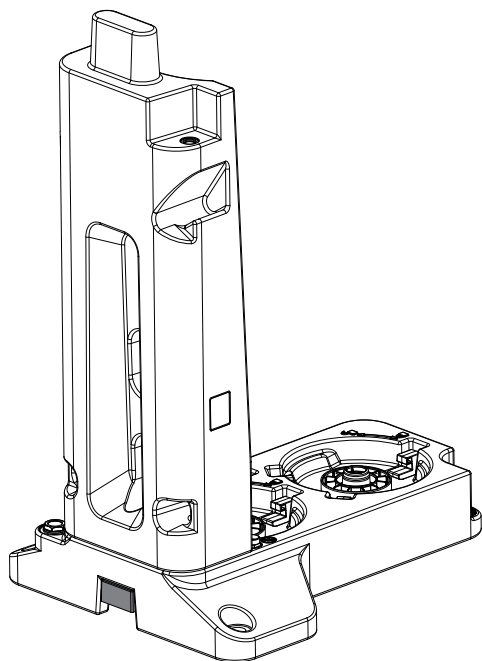
Assembly work**Illustration****Description / explanation**

11. Carefully insert the foot into the installation openings while straightening it at the same time.

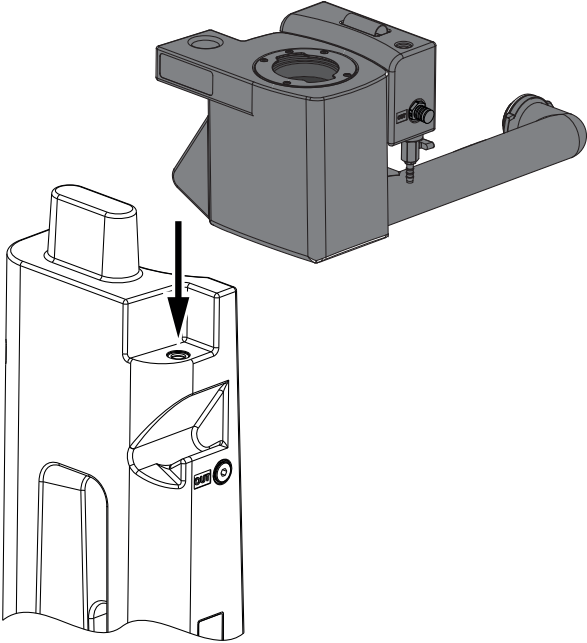


Assembly work**Illustration****Description / explanation**

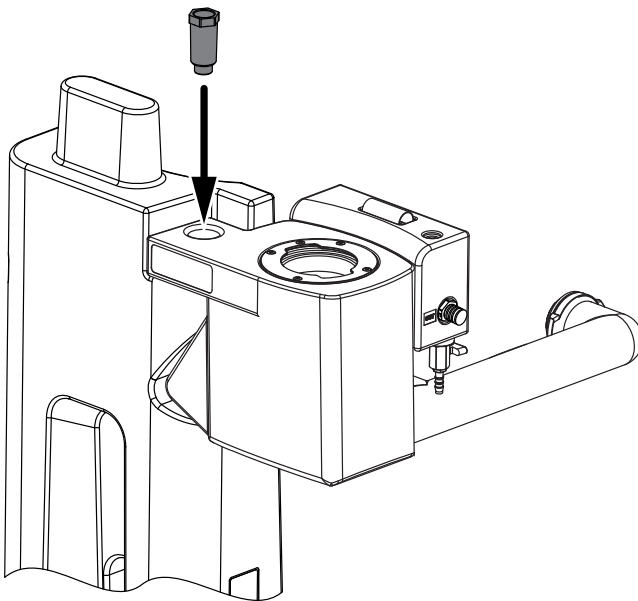
12. Align the locking device with the heel facing downwards and insert it into the locking device opening in the collector.



13. Press the locking device into the locking device opening as far as it will go.

Assembly work**Illustration****Description / explanation**

14. Insert the measuring chamber into the holder in the foot.



15. Insert the fixing screw into the fixing hole of the measuring chamber.

Assembly work

Illustration

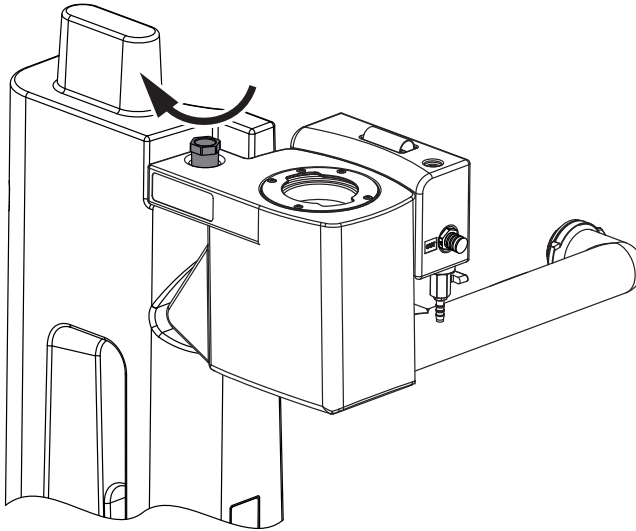
Description / explanation

NOTE

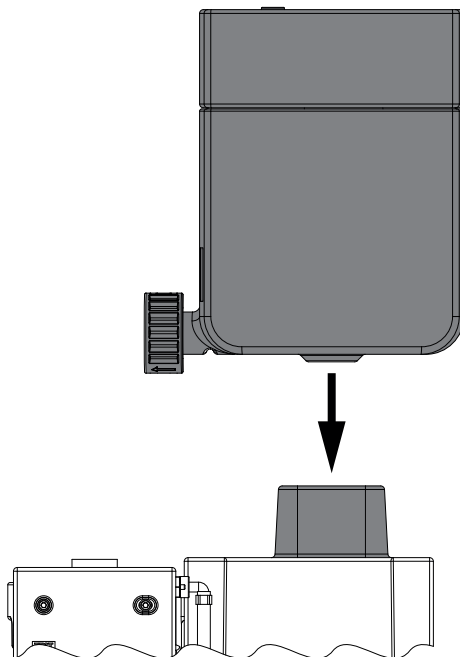
**Thread overloading!**

Using tools to tighten the fixing screw, or tilting it when positioning it, can overload the thread on the fixing screw and in the foot and cause serious damage (e.g., plastic parts breaking, the thread being pulled out).

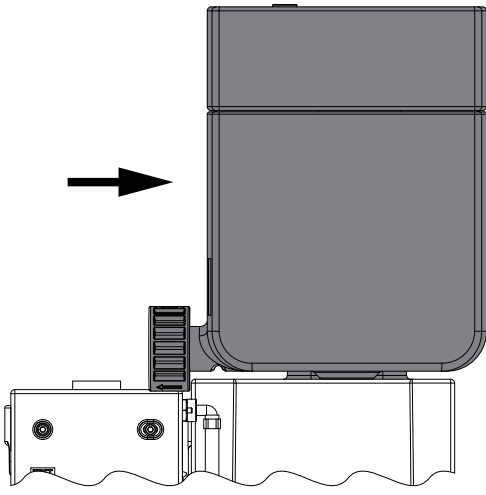
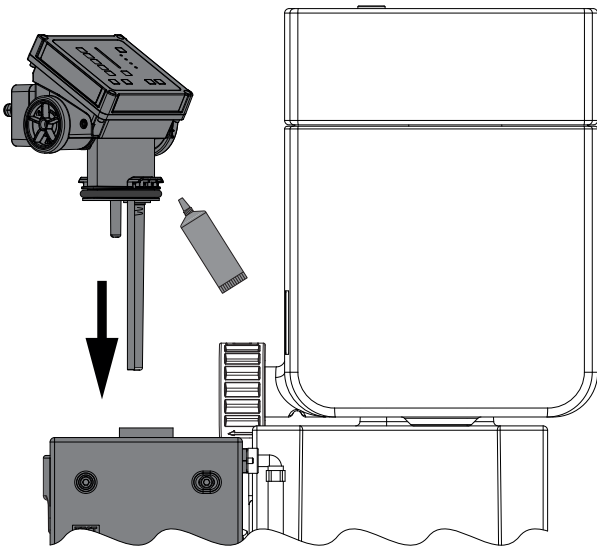
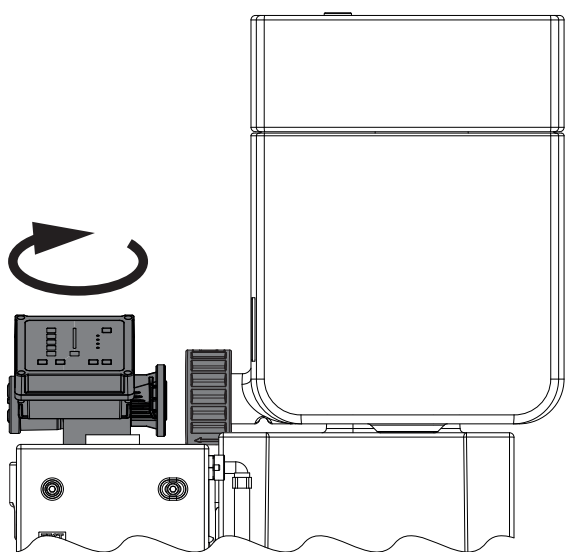
- Place the fixing screw vertically and screw it in.
- Tighten the fixing screw by hand only.

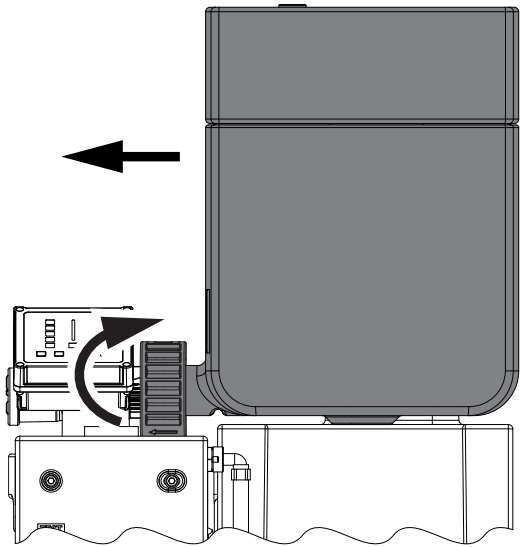
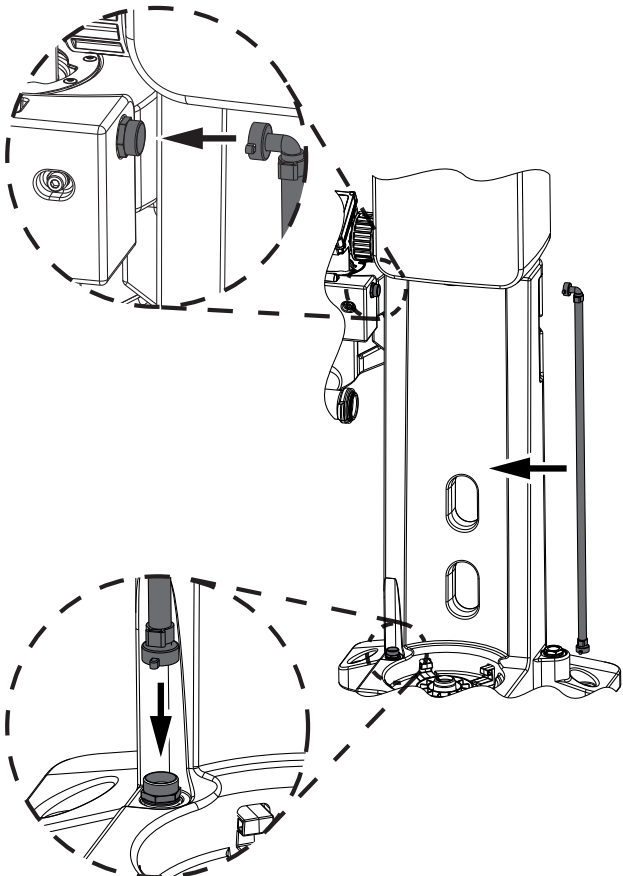


16. Screw in the fixing screw clockwise by hand all the way and tighten hand-tight.



17. Place the pressure relief chamber on the foot.
→ Align the connection in the direction of the measuring chamber.

Assembly work	
Illustration	Description / explanation
	<p>18. Slide the pressure relief chamber as far away from the measuring chamber as possible.</p>
	<p>19. Check the sealing surfaces on the measuring chamber for damage and dirt.</p> <ul style="list-style-type: none"> → Remove any dirt. → If there is any damage, contact BEKO TECHNOLOGIES Service (see section “1.1 Contact” on page 5). <p>20. Apply a thin layer of the Vaseline supplied to the O-ring on the FRC.</p> <p>21. Align the FRC with the assembly opening in the measuring chamber and insert it.</p>
	<p>22. Turn the FRC clockwise until the FRC connection is aligned with the pressure relief chamber connection.</p>

Assembly work	
Illustration	Description / explanation
	<p>23. Push the pressure relief chamber towards the FRC until the connection of the pressure relief chamber comes into contact with the connection of the FRC.</p> <p>24. Slide the bayonet catch over the FRC connection and turn it clockwise as far as it will go.</p>
	<p>25. Install the riser duct between the collector and the measuring chamber.</p> <ul style="list-style-type: none">→ Place the riser duct's straight fitting on the connection in the collector and tighten it clockwise by hand.→ Place the elbow union of the riser duct on the connection in the measuring chamber and tighten it clockwise by hand.

Assembly work

Illustration

Description / explanation

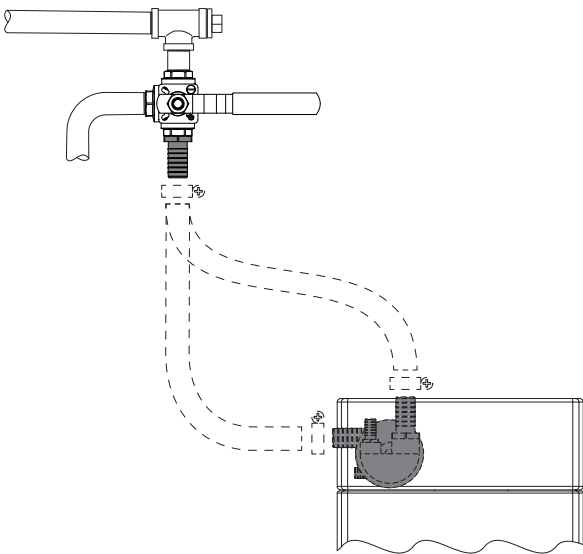
NOTE



Damage due to incorrect hose routing.

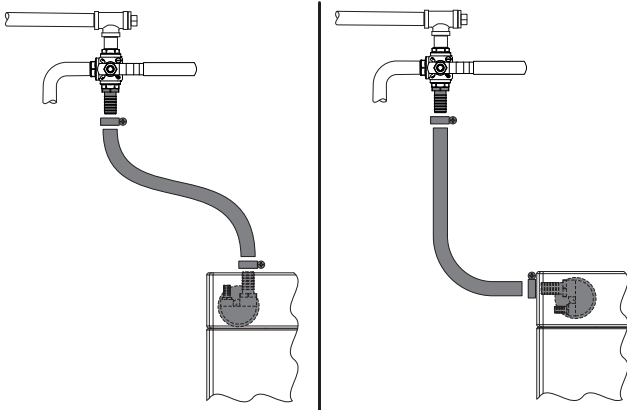
Incorrect hose routing can result in property and environmental damage, as well as impaired operation.

- Route all hoses in the shortest possible way.
- Install all hoses in such a way that they are free of mechanical stress and without any kinks.
- Lay all hoses in such a way that no mechanical stresses are transferred to the **QWIK-PURE®** and the minimum bending radii of the respective hose are observed.
- Do not lay the hoses in a slack manner (sagging).



26. Set up the assembled **QWIK-PURE®** offset from the tapping point.

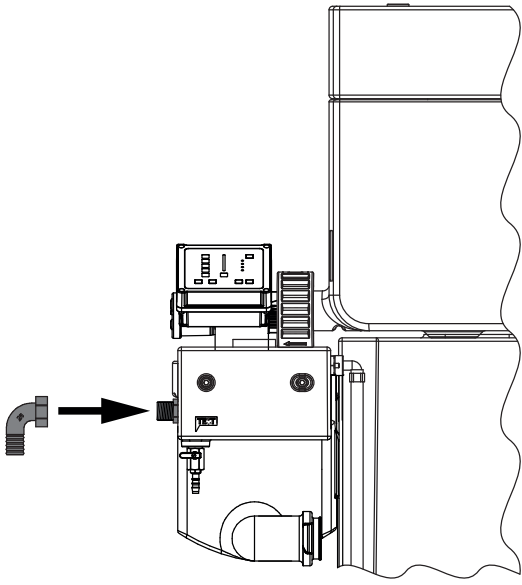

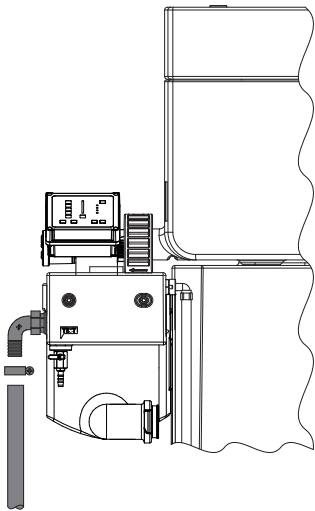
- For optimal hose routing, the knurled head screw can be loosened in order to rotate the condensate inlet up to 90 degrees by hand. After turning it, tighten the knurled head screw hand-tight.

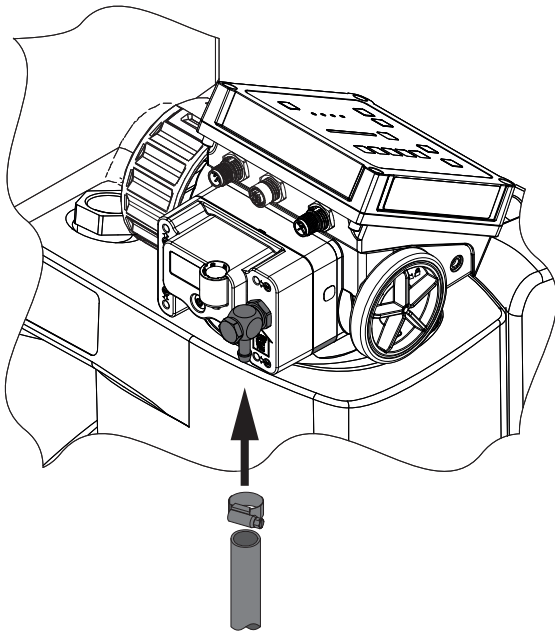


27. Connect the tapping point with the condensate inlet of the pressure relief chamber with a hose and secure it against slipping with a hose clamp.

- Do not lay the hose in a slack manner (sagging).

28. Tighten the hose clamps hand-tight.

Assembly work	
Illustration	Description / explanation
	<p>29. Screw the supplied elbow connector with the mounted flat gasket clockwise as far as it will go onto the condensate drain of the QWIK-PURE® and position it so that the outlet is pointing downwards.</p>
<p>NOTE</p> 	<p>Overflow of the clean water tank.</p> <p>If there is no gradient towards the wastewater system connection, or if there are cross-sectional constrictions in the water outlet hose, this can lead to the clean water tank overflowing.</p> <ul style="list-style-type: none"> • The connection to the wastewater system is located below the condensate drain. • Route the water outlet hose with a steady slope and without any kinks to the connection to the wastewater system.
	<p>30. Attach a water outlet hose to the angled elbow connector on the condensate drain and secure it against slipping off with a hose clamp.</p> <p>31. Tighten the hose clamp hand-tight.</p> <p>32. Route the water outlet hose with a steady slope and without any kinks to the connection to the wastewater system.</p>

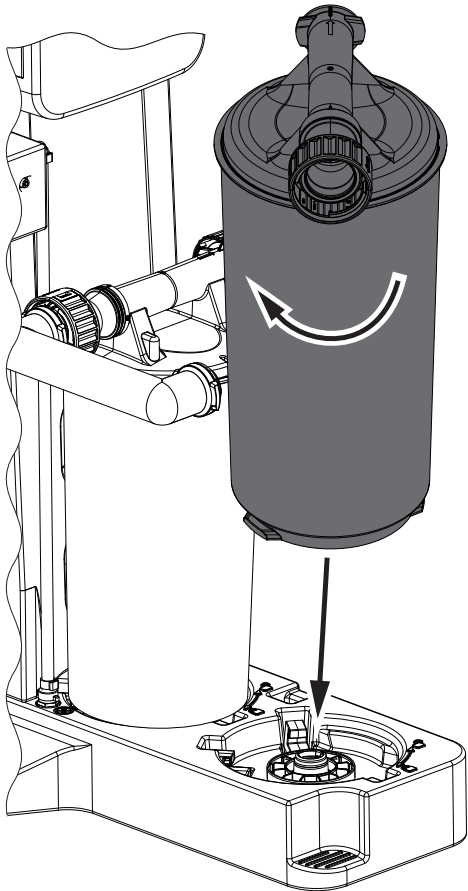
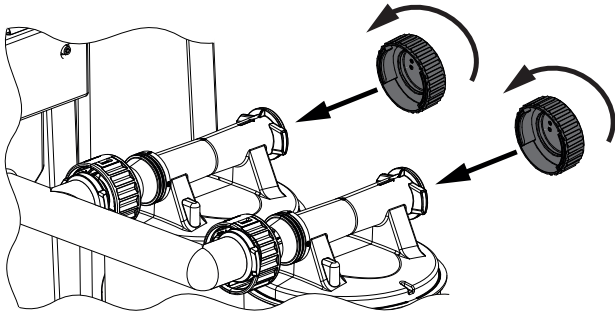
Assembly work**Illustration****Description / explanation**

33. Connect the **QWIK-PURE®** to the compressed air system. Attach a compressed air hose to the compressed air connection and secure it against slipping with a hose clamp.
34. Tighten the hose clamp hand-tight.

NOTE**Filter cartridge insertion!**




Use of incorrect filter cartridges or incorrect insertion of the filter cartridges can cause damage or leakage to the collector and the filter cartridges.



- Before inserting the filter cartridges, check to make sure that the filter cartridge is the right one for the product.
 - The colour of the cap at the bottom of the filter cartridge must be identical to the colour of the cap in the collector.
- Insert the filter cartridges vertically and carefully into the collector.

Assembly work	
Illustration	Description / explanation
	<p>35. Insert the first filter cartridge into the mount on the foot with the bayonet mount facing the measuring chamber outlet.</p> <p>36. Turn the filter cartridge clockwise all the way.</p> <p>37. Align the connecting filter cartridge's connection with the connection on the measuring chamber outlet.</p> <p>38. Slide the bayonet mount over the connection and turn it clockwise as far as it will go.</p> <p>39. Insert the other filter cartridges into the holders and connect them together using the bayonet catches.</p>
	<p>40. Place the end caps on the last filter cartridge in each row and turn them clockwise all the way.</p>

7. Electrical installation


7.1 Warning notices

<p>DANGER</p>	<p>Use of incorrect spare parts, accessories or materials!</p>
	<p>The use of incorrect spare parts, accessories or materials, as well as auxiliary and operating materials, may result in death or serious injury. Malfunction and device failure as well as material damage can occur.</p> <ul style="list-style-type: none"> • Only use undamaged original parts, auxiliary and operating materials which are specified by the manufacturer to complete all work. • Only use the materials approved for the respective application and suitable tools in proper working order. • Only use electric components and materials that comply with regionally applicable specifications and regulations for electrical safety.
<p>DANGER</p>	<p>Electric voltage!</p>
	<p>There is a danger of death or serious injuries following contact with components which are in contact with electric voltage. Malfunction and device failure as well as material damage can occur.</p> <ul style="list-style-type: none"> • Only carry out installation, maintenance and repair work on the product and accessories when they have been disconnected and secured against being switched back on again unintentionally. • Set up a safety area around the working area during all installation, maintenance and repair work. • Comply with all regionally applicable regulations and requirements during installation. • Provide a circuit breaker in the power supply within easy reach of the product. The circuit breaker disconnects all current-carrying conductors. • Connect the protective conductor (earth connection) according to regulations.
<p>WARNING</p>	<p>Insufficient qualification!</p>
	<p>Insufficient qualification of the personnel carrying out work on the product and accessories can lead to accidents, personal injury and damage to property as well as impair operation.</p> <ul style="list-style-type: none"> • All work on the product and the accessories may only be carried out by skilled technical personnel - electrical engineering.

WARNING	Inappropriate electrical installation!
	<p>Improper electrical installation of the product and the accessories can lead to personal injury and damage to property as well as impair operation when working on the product and accessories.</p> <ul style="list-style-type: none"> • Check all plug-type connections for a correct fit. • Avoid stumbling hazard through appropriate cable routing. • Avoid mechanical strain on the cables.
WARNING	Ingress of moisture or foreign bodies!
	<p>Water and foreign objects can get into the opened FRC control unit or into the opened electrical connections if electrical connections are disconnected or if the FRC control unit is opened. Ingress of water or foreign bodies can lead to accidents, personal injury and damage to property as well as impairments in operation.</p> <ul style="list-style-type: none"> • Protect the FRC control unit and the electrical connections from splash water and moisture. • Open the FRC control unit and disconnect the electrical connections in a dry location only. • Do not insert any foreign objects into the openings of the FRC control unit. • Keep all contact surfaces and openings free of dirt and moisture.

7.2 Connection work

For electrical installation work to be carried out, the following prerequisites must be fulfilled and the preparatory tasks must have been completed.

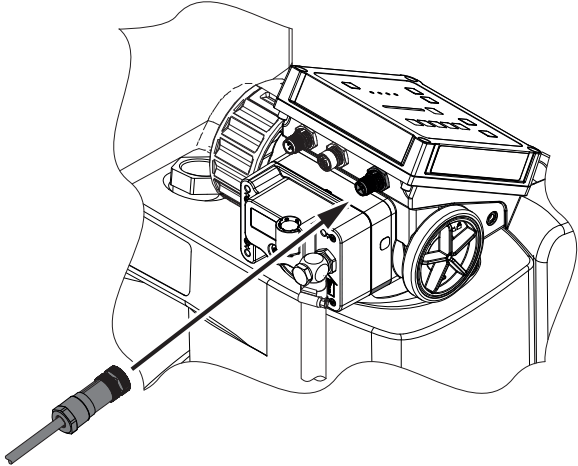
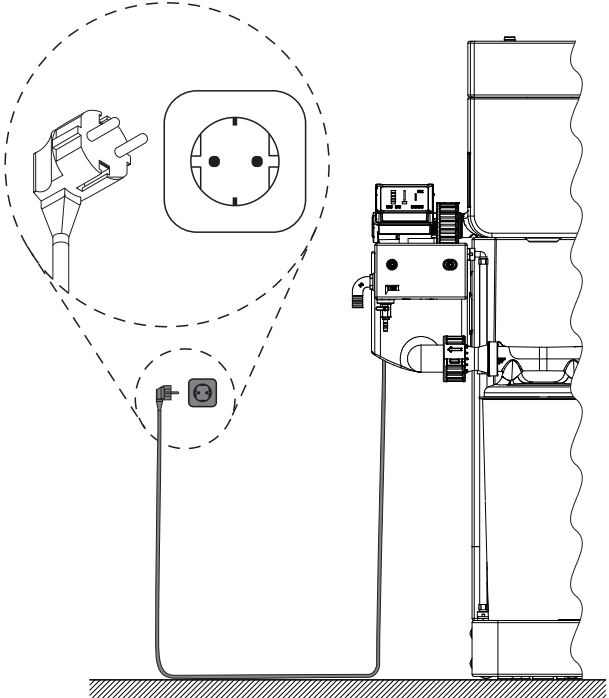
Prerequisites		
Tools	Material	Protective equipment
<ul style="list-style-type: none"> • 1.5 mm slotted screwdriver • Wire stripping pliers 	<ul style="list-style-type: none"> • Cable for the power supply • Modbus cable • Included connector 	<p>Always to be worn:</p> 

Preparatory tasks	
1.	A protective contact socket is installed within reach (<3 m (19 ft)) of the place of installation of the QWIK-PURE® .
2.	The fusing for the protective contact socket is adequately dimensioned for the corresponding power consumption.
3.	Assembly of the QWIK-PURE® is complete.


7.2.1 Assembling the power supply cable

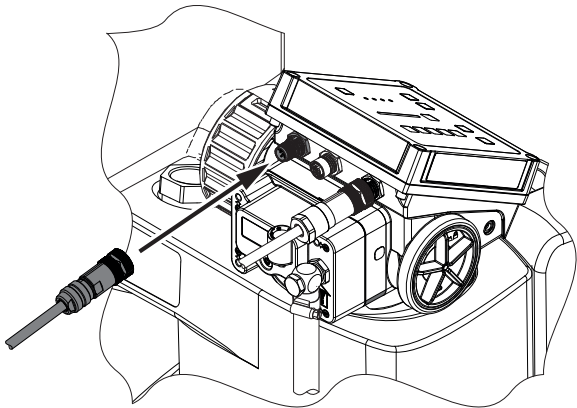
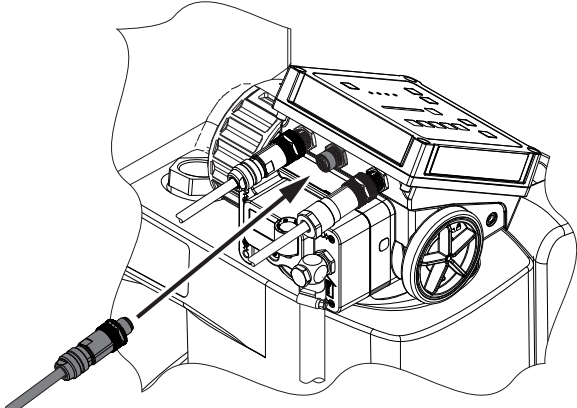
Connection work	
Illustration	Description / explanation
	<ol style="list-style-type: none"> 1. Cut the cable by a maximum of 32 mm (1.26 in). 2. Strip the cable ends to a length of 8 mm (0.315 in). 3. Insert the cable ends into the connector in conformity with the pinout (see “4.7 Pinouts” on page 40). 4. Tighten the threaded connections with a torque of 0.06 to 0.08 Nm (0.04 ft-lb to 0.06 ft-lb).
	<ol style="list-style-type: none"> 5. Tighten the sealing nut with a torque of 0.4 to 0.6 Nm (0.29 ft-lb to 0.44 ft-lb). 6. Tighten the plug-in connection with a torque of 0.3 to 0.4 Nm (0.21 ft-lb to 0.29 ft-lb).

7.2.2 Connecting the external power supply

Connection work	
Illustration	Description / explanation
	<ol style="list-style-type: none">1. Plug the power supply cable's threaded connection onto the power supply connection and tighten the union nut clockwise hand-tight.
	<ol style="list-style-type: none">2. Route the power supply cable all the way to the protective contact socket.<ul style="list-style-type: none">→ Route the cable in such a way that it is free of any mechanical stress.→ Prevent trip hazards by routing the cable adequately.3. Plug the protective contact plug into the protective contact socket.<ul style="list-style-type: none">→ The FRC will start and the SET NUMBER OF FILTER CARTRIDGES menu will be shown.






7.2.3 Modbus

NOTE	Interference caused by signal reflection!
	<p>If there is no termination at the end of a daisy chain of several consecutive Modbus-capable devices, this will result in signal reflections. These signal reflections will lead to data transmission faults and impaired operation.</p> <ul style="list-style-type: none"> • Connect a terminating resistor at the end of the daisy chain of several consecutive Modbus-capable devices.

Connection work	
Illustration	Description / explanation
	<ol style="list-style-type: none"> 1. Plug the Modbus signal cable onto the Modbus input connection and tighten the union nut clockwise hand-tight. <ul style="list-style-type: none"> → Route the cable in such a way that it is free of any mechanical stress. → Prevent trip hazards by routing the cable adequately.
	<ol style="list-style-type: none"> 2. Plug the Modbus signal cable onto the Modbus output connection and tighten the union nut clockwise hand-tight. <ul style="list-style-type: none"> → Route the cable in such a way that it is free of any mechanical stress. → Prevent trip hazards by routing the cable adequately.


8. Commissioning

8.1 Warning notices


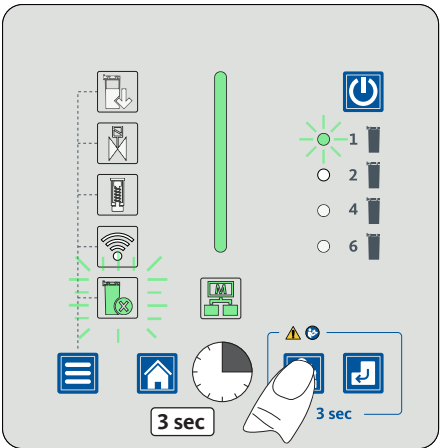
DANGER	Operation outside the permissible limit range!
	Operation of the product and accessories outside the permissible limits and operating parameters, unauthorised intervention and modifications may result in death or serious injury.
	<ul style="list-style-type: none"> • Adhere to the limits and operating parameters specified on the type plate and in the manual. • Check whether the operating parameters have been amended or restricted by the use of accessories.
DANGER	Pressurised system!
	There is a danger of death or serious personal injury resulting from contact with fast or suddenly escaping fluids or through bursting system parts.
	<ul style="list-style-type: none"> • Before pressurisation, check all system pipe connections for leak tightness and tighten if necessary. • Slowly pressurise the system. • Avoid pressure blows and high differential pressures.
DANGER	Electric voltage!
	There is a danger of death or serious injuries following contact with components which are in contact with electric voltage. Malfunction and device failure as well as material damage can occur.
	<ul style="list-style-type: none"> • Only operate the product and accessories with the cover complete and closed or the electronics housing closed. • Check the product and accessories before commissioning in accordance with the locally applicable legal requirements and regulations.
WARNING	Insufficient qualification!
	Insufficient qualification of the personnel carrying out work on the product and accessories can lead to accidents, personal injury and damage to property as well as impair operation.
	<ul style="list-style-type: none"> • All work on the product and accessories must be carried out exclusively by skilled technical personnel specializing in pressure equipment and plants and skilled technical personnel specializing in electrical equipment.
NOTE	Restricted function of the filter cartridges.
	When the clean water tank's ventilation opening is closed, the draining water will produce a negative pressure in the clean water tank. This negative pressure will result in the condensate being sucked through the filter cartridges in an uncontrolled manner. This uncontrolled flow will reduce the performance of the filter cartridges.
	<ul style="list-style-type: none"> • Keep the clean water tank's ventilation opening open.

8.2 Initial commissioning

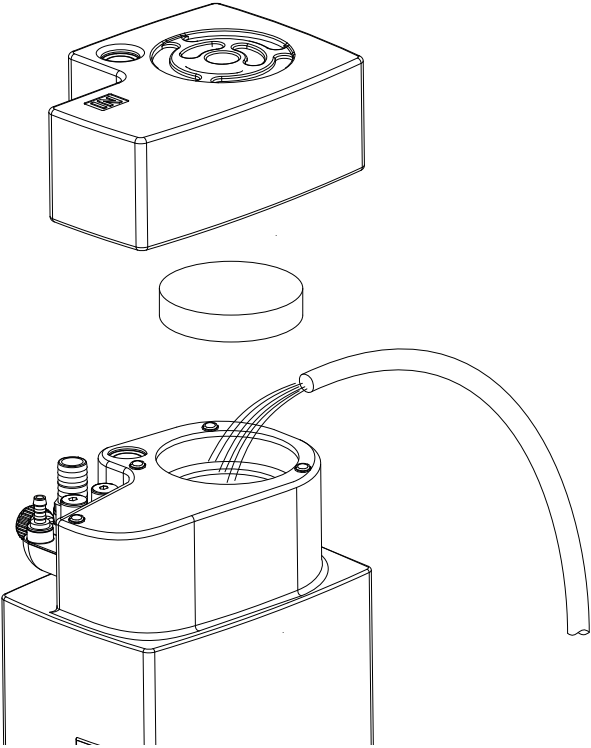
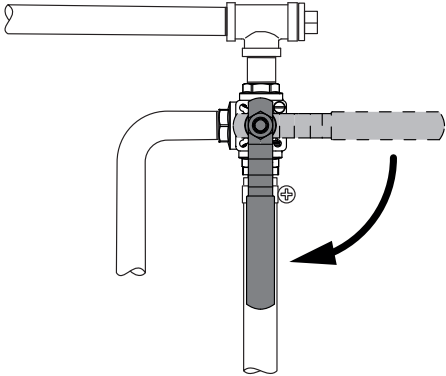
For initial commissioning work to be carried out, the following prerequisites must be fulfilled and the preparatory tasks must have been completed.

Prerequisites		
Tools	Material	Protective equipment
<ul style="list-style-type: none"> No tool necessary 	<ul style="list-style-type: none"> No material necessary 	<p>Always to be worn:</p> 

Preparatory tasks	
1.	Assembly of the QWIK-PURE® is complete.
2.	Electrical installation of the QWIK-PURE® is complete.


Commissioning work	
Illustration	Description / explanation
<p>NOTE</p>  <p>Configuring the number of filter cartridges!</p> <p>Entering the wrong number of filter cartridges may result in property damage, environmental damage or impaired operation.</p> <ul style="list-style-type: none"> Make sure to set the correct number of filter cartridges being used. 	<p>As soon as the power supply is established, the LED FILTER CARTRIDGE SELECTION and the LED NUMBER OF FILTER CARTRIDGES will flash green.</p> <ol style="list-style-type: none"> Press the Service button and hold it down for 3 seconds in order to set the number of filter cartridges being used. <ul style="list-style-type: none"> → The LED NUMBER OF FILTER CARTRIDGES will switch from the current flashing number to the next higher number (e.g., from 1 to 2). Repeat this step until the correct number of installed filter cartridges is set.
	

Commissioning work	
Illustration	Description / explanation
	<p>3. Press and hold the Enter button for 3 seconds.</p> <ul style="list-style-type: none"> → The set number of filter cartridges will be saved. → The LED NUMBER OF FILTER CARTRIDGES for the set number of filter cartridges will light up green. → The FILTER CARTRIDGE SELECTION status LED will turn off. → The display will switch to the START MENU screen.
	<p>4. The FRC is set up and controls the condensate flow of the QWIK-PURE®.</p> <ul style="list-style-type: none"> → The status LED STATUS BAR lights up green. → The CARTRIDGE status LED lights up green. → The SOLENOID VALVES status LED lights up green. → The PISTON status LED lights up green. → The DATA TRANSFER status LED lights up green. → The LED NUMBER OF FILTER CARTRIDGES will light up green.

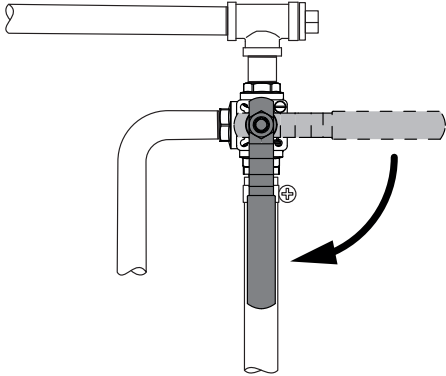
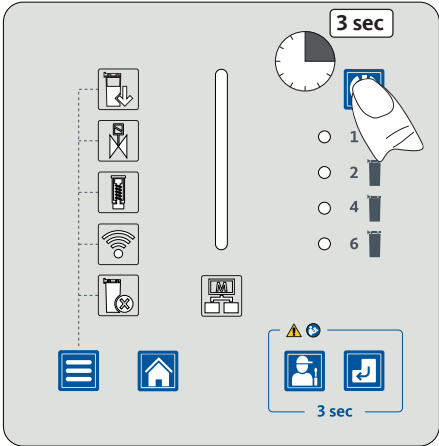
Commissioning work	
Illustration	Description / explanation
	<ol style="list-style-type: none"> 5. Remove the cover from the pressure relief chamber and remove the activated carbon mat from the vent of the pressure relief chamber. 6. Fill the pressure relief chamber with tap water via the vent. → Stop filling as soon as the FRC performs a discharge operation. 7. Insert the activated carbon mat into the vent of the pressure relief chamber and place the cover on the pressure relief chamber.
	<ol style="list-style-type: none"> 8. Slowly open the condensate feed to the QWIK-PURE®. 9. Check all hoses and connections for leaks (see section “10.3.7 Leakage test” on page 100). 10. Commissioning is complete and the discharged condensate is treated by the QWIK-PURE®.

8.3 Recommissioning

For recommissioning work to be carried out, the following prerequisites must be fulfilled and the preparatory tasks must have been completed.

Prerequisites		
Tools	Material	Protective equipment
<ul style="list-style-type: none"> No tool necessary 	<ul style="list-style-type: none"> No material necessary 	<p>Always to be worn:</p> 

Preparatory tasks	
1.	The work or troubleshooting on QWIK-PURE® is complete.
2.	The compressed air supply and voltage supply have been established.
3.	The Modbus connection has been established.

Commissioning work	
Illustration	Description / explanation
	<ol style="list-style-type: none"> Slowly open the condensate feed to the QWIK-PURE®.
	<ol style="list-style-type: none"> Press and hold down the ON/OFF button on the FRC for 3 seconds. <ul style="list-style-type: none"> → The FRC switches from standby mode to normal mode.

Commissioning work

Illustration

Description / explanation

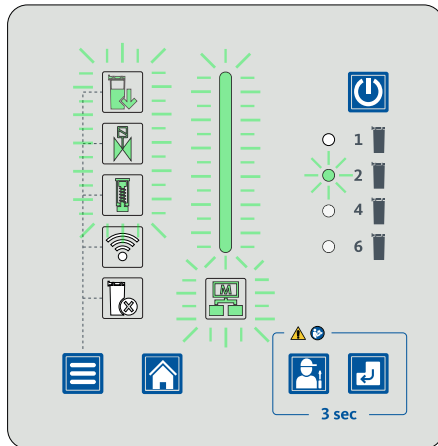
NOTE



Configuring the number of filter cartridges!

Entering the wrong number of filter cartridges may result in property damage, environmental damage or impaired operation.





- Make sure to set the correct number of filter cartridges being used.



3. Commissioning is complete and the discharged condensate is treated by the **QWIK-PURE®**.
 - The status LED STATUS BAR lights up green.
 - The CARTRIDGE status LED lights up green.
 - The SOLENOID VALVES status LED lights up green.
 - The PISTON status LED lights up green.
 - The DATA TRANSFER status LED lights up green.
 - The LED NUMBER OF FILTER CARTRIDGES will light up green.

9. Operation


9.1 Warning notices

DANGER	Operation outside the permissible limit range!
	<p>Operation of the product and accessories outside the permissible limits and operating parameters, unauthorised intervention and modifications may result in death or serious injury.</p>
	<ul style="list-style-type: none"> • Adhere to the limits and operating parameters specified on the type plate and in the manual. • Observe the assembly conditions and the ambient conditions. • Check whether the operating parameters have been amended or restricted by the use of accessories. • Adhere to the maintenance intervals.
DANGER	Electric voltage!
	<p>There is a danger of death or serious injuries following contact with components which are in contact with electric voltage. Malfunction and device failure as well as material damage can occur.</p>
	<ul style="list-style-type: none"> • Only operate the product and accessories with the cover complete and closed or the electronics housing closed.
NOTE	Operating personnel!
	<p>Insufficient knowledge of the product and the accessories can lead to damage to property and the environment as well as impair operation.</p>
	<ul style="list-style-type: none"> • The product and accessories may only be operated and used by qualified operating personnel.
NOTE	Restricted function of the filter cartridges.
	<p>When the clean water tank's ventilation opening is closed, the draining water will produce a negative pressure in the clean water tank. This negative pressure will result in the condensate being sucked through the filter cartridges in an uncontrolled manner. This uncontrolled flow will reduce the performance of the filter cartridges.</p>
	<ul style="list-style-type: none"> • Keep the clean water tank's ventilation opening open.

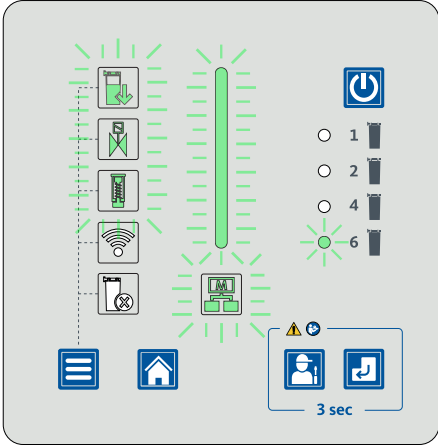
9.2 Menu displays

For operation of the QWIK-PURE® the preparatory tasks must have been completed.

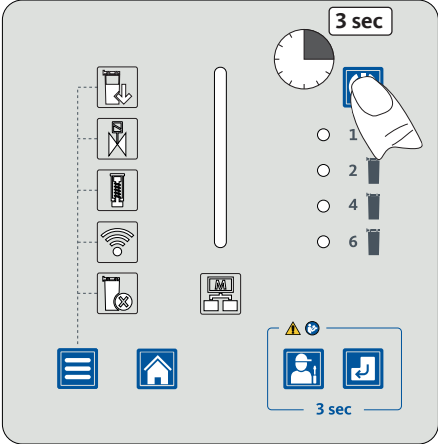

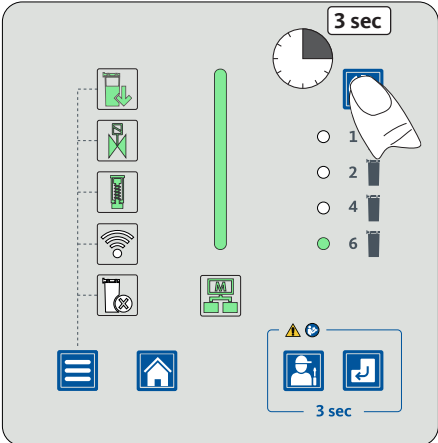
Preparatory tasks	
1.	The QWIK-PURE® is set up and connected to the condensate collection line and the drain.
2.	The FRC is connected to the power supply and switched on.
3.	The FRC is connected to the compressed air supply and has been set up.
4.	The FRC is connected to the MODBUS system.

INFORMATION	Cancel operating action.
	Actions can be cancelled at any time by pressing the Start Menu button. Any changes made are not saved when you cancel.

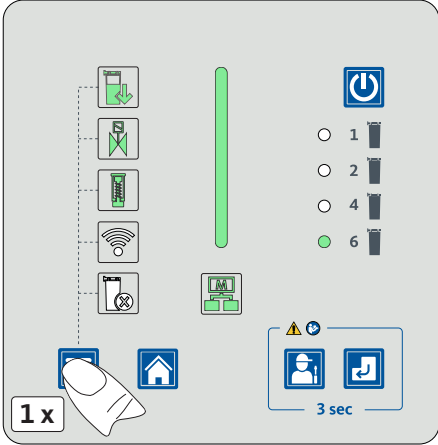
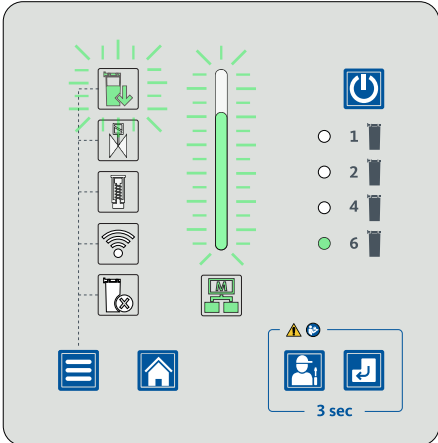
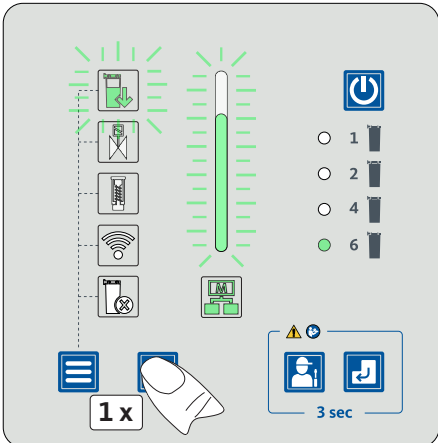
9.2.1 Start menu

Illustration	Description / explanation
	<p>START MENU</p> <ul style="list-style-type: none"> → Status LED STATUS BAR lights up green → Status LED FILTER CARTRIDGES lights up green → Status LED SOLENOID VALVES lights up green → Status LED PISTON lights up green → Status LED DATA TRANSFER lights up green → The LED NUMBER OF FILTER CARTRIDGES for the set number of filter cartridges lights up green

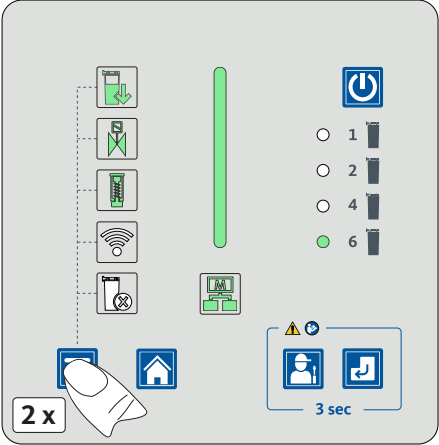
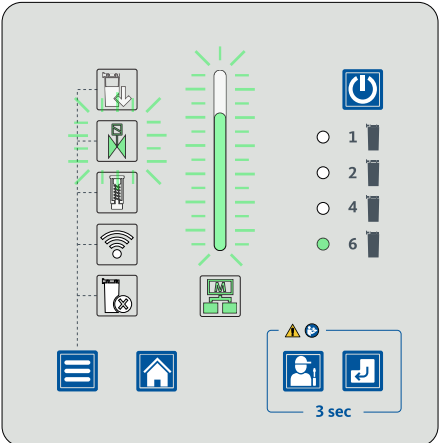
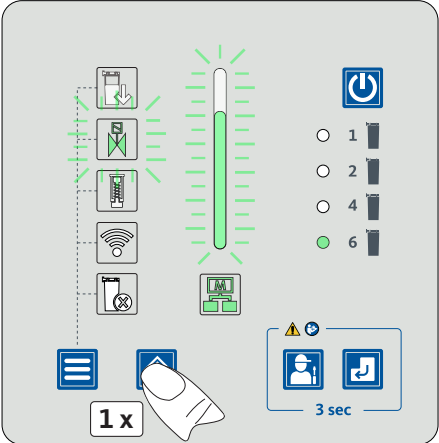
9.2.2 Switching the FRC on and off

Illustration	Description / explanation
	<p>Switching on the FRC</p> <p>Press and hold down the ON/OFF button for 3 seconds.</p> <ul style="list-style-type: none"> → The FRC switches from standby mode to normal mode. → The START MENU will appear. → The FRC regulates the condensate flow of QWIK-PURE®.
<p>INFORMATION</p>  <p>Initial commissioning.</p> <p>The FRC will start with the SET NUMBER OF FILTER CARTRIDGES menu during initial commissioning only, and the status LED FILTER CARTRIDGE SELECTION will flash green.</p> <ul style="list-style-type: none"> • Set the number of filter cartridges in order to get to the START MENU. 	
	<p>Switch off FRC</p> <p>Press and hold down the ON/OFF button for 3 seconds.</p> <ul style="list-style-type: none"> → The FRC switches to standby mode. → All LEDs go out and the status LED STATUS BAR flashes white at regular intervals. → The condensate is conveyed through the filter cartridges by gravity only.

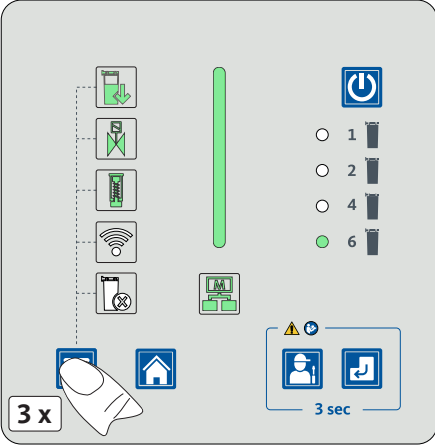
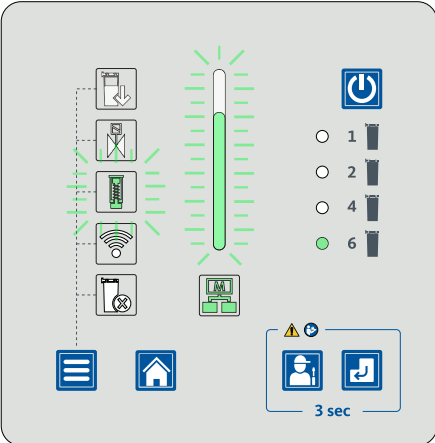
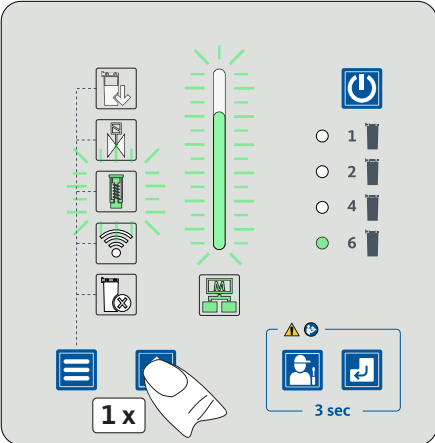
9.2.3 Querying filter cartridge status

Illustration	Description / explanation												
	<p>1. Press the menu button once.</p>												
 <table border="1" data-bbox="730 904 1433 1352"> <thead> <tr> <th>Status LED STATUS BAR</th> <th>Lifetime of the filter cartridges</th> </tr> </thead> <tbody> <tr> <td>4/4 der of the length lights up green</td> <td>100 %</td> </tr> <tr> <td>3/4 der of the length lights up green</td> <td>75 %</td> </tr> <tr> <td>2/4 der of the length lights up green</td> <td>50 %</td> </tr> <tr> <td>1/4 der of the length lights up green</td> <td>25 %</td> </tr> <tr> <td>1/4 of the length flashes red</td> <td>Exceeded</td> </tr> </tbody> </table>	Status LED STATUS BAR	Lifetime of the filter cartridges	4/4 der of the length lights up green	100 %	3/4 der of the length lights up green	75 %	2/4 der of the length lights up green	50 %	1/4 der of the length lights up green	25 %	1/4 of the length flashes red	Exceeded	<p>The remaining lifetime of the filter cartridges is displayed.</p> <p>→ The status LED FILTER CARTRIDGES will flash green.</p> <p>→ If the FILTER CARTRIDGES status LED flashes red, replace the filter cartridges (see section “10.3.2 Replacing filter cartridges” on page 84).</p>
Status LED STATUS BAR	Lifetime of the filter cartridges												
4/4 der of the length lights up green	100 %												
3/4 der of the length lights up green	75 %												
2/4 der of the length lights up green	50 %												
1/4 der of the length lights up green	25 %												
1/4 of the length flashes red	Exceeded												
	<p>2. Press the start menu button to exit the menu.</p>												

9.2.4 Querying the solenoid valve status

Illustration	Description / explanation												
	<p>1. Press the menu button twice.</p>												
	<p>The time remaining until replacement of the solenoid valves is displayed.</p> <p>→ The status LED SOLENOID VALVES flashes green.</p> <table border="1" data-bbox="772 904 1469 1352"> <thead> <tr> <th>Status LED STATUS BAR</th> <th>Lifetime of the solenoid valves</th> </tr> </thead> <tbody> <tr> <td>4/4 der of the length lights up green</td> <td>100 %</td> </tr> <tr> <td>3/4 der of the length lights up green</td> <td>75 %</td> </tr> <tr> <td>2/4 der of the length lights up green</td> <td>50 %</td> </tr> <tr> <td>1/4 der of the length lights up green</td> <td>25 %</td> </tr> <tr> <td>1/4 of the length flashes red</td> <td>Exceeded</td> </tr> </tbody> </table> <p>→ If the SOLENOID VALVES status LED flashes red, replace the SOLENOID VALVES Service-Unit (see section “10.3.3 Replacing solenoid valves” on page 90).</p>	Status LED STATUS BAR	Lifetime of the solenoid valves	4/4 der of the length lights up green	100 %	3/4 der of the length lights up green	75 %	2/4 der of the length lights up green	50 %	1/4 der of the length lights up green	25 %	1/4 of the length flashes red	Exceeded
Status LED STATUS BAR	Lifetime of the solenoid valves												
4/4 der of the length lights up green	100 %												
3/4 der of the length lights up green	75 %												
2/4 der of the length lights up green	50 %												
1/4 der of the length lights up green	25 %												
1/4 of the length flashes red	Exceeded												
	<p>2. Press the start menu button to exit the menu.</p>												

9.2.5 Querying piston status

Illustration	Description / explanation												
	<p>1. Press the menu button three times.</p>												
	<p>The time remaining until replacement of the piston is displayed.</p> <p>→ The status LED PISTON flashes green.</p> <table border="1" data-bbox="730 904 1433 1352"> <thead> <tr> <th>Status LED STATUS BAR</th> <th>Lifetime of the piston</th> </tr> </thead> <tbody> <tr> <td>4/4 der of the length lights up green</td> <td>100 %</td> </tr> <tr> <td>3/4 der of the length lights up green</td> <td>75 %</td> </tr> <tr> <td>2/4 der of the length lights up green</td> <td>50 %</td> </tr> <tr> <td>1/4 der of the length lights up green</td> <td>25 %</td> </tr> <tr> <td>1/4 of the length flashes red</td> <td>Exceeded</td> </tr> </tbody> </table> <p>→ If the PISTON status LED flashes red, replace the PISTON Service-Unit (see section “10.3.4 Replacing the piston” on page 94).</p>	Status LED STATUS BAR	Lifetime of the piston	4/4 der of the length lights up green	100 %	3/4 der of the length lights up green	75 %	2/4 der of the length lights up green	50 %	1/4 der of the length lights up green	25 %	1/4 of the length flashes red	Exceeded
Status LED STATUS BAR	Lifetime of the piston												
4/4 der of the length lights up green	100 %												
3/4 der of the length lights up green	75 %												
2/4 der of the length lights up green	50 %												
1/4 der of the length lights up green	25 %												
1/4 of the length flashes red	Exceeded												
	<p>2. Press the start menu button to exit the menu.</p>												

9.2.6 Activating the WLAN

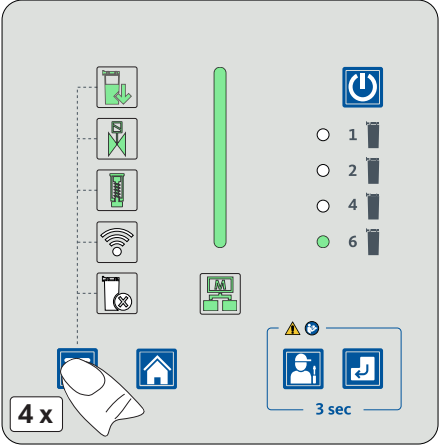
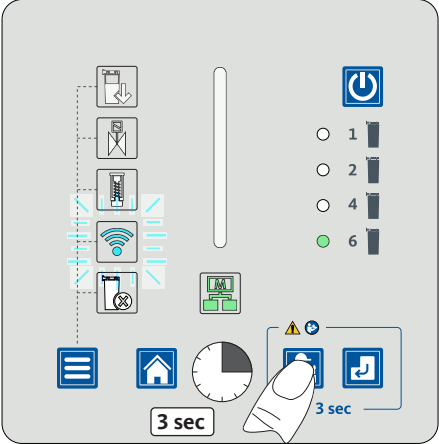
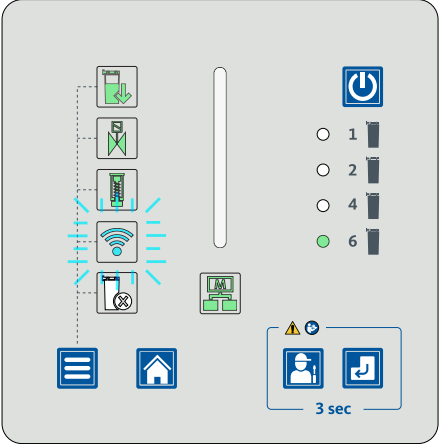
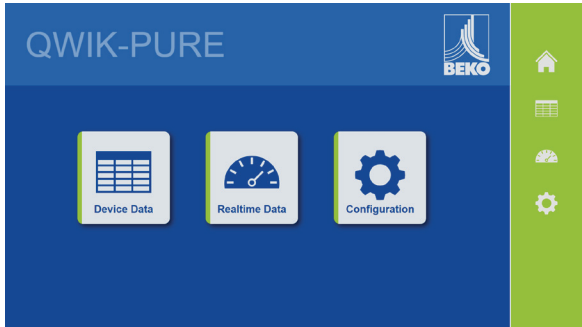
Illustration	Description / explanation
	<p>1. Press the menu button four times.</p>
	<p>The WLAN status is displayed.</p> <ul style="list-style-type: none"> → The status LED WLAN flashes blue. <p>2. Press and hold the Service button for 3 seconds.</p>
	<p>The WLAN is active.</p> <ul style="list-style-type: none"> → The status LED WLAN flashes blue. → The FILTER CARTRIDGES status LED lights up green. → The SOLENOID VALVES status LED lights up green. → The PISTON status LED lights up green. → The status LED STATUS BAR lights up green. <p>3. Select the QWIKPURE 2... network.</p> <p>4. Enter the password into the security prompt.</p> <p>Password:</p> <ul style="list-style-type: none"> → The last 10 numbers of the network names (e.g., QWIKPURE 2000002393) → Scan the QR code on the control unit's housing <p>The WLAN is automatically deactivated after 5 minutes.</p>

Illustration	Description / explanation
	<p>5. Enter address <code>http://192.168.4.1</code> into a browser. → The start menu will appear.</p>

9.2.7 Setting number of filter cartridges



NOTE	Configuring the number of filter cartridges!
	Entering the wrong number of filter cartridges may result in property damage, environmental damage or impaired operation.
	<ul style="list-style-type: none"> • Make sure to set the correct number of filter cartridges being used.
INFORMATION	Initial commissioning.
	Start from step 3 for initial commissioning. The LED NUMBER OF FILTER CARTRIDGES and the status LED FILTER CARTRIDGE SELECTION flashing green at the same time. Skip steps 1 and 2.

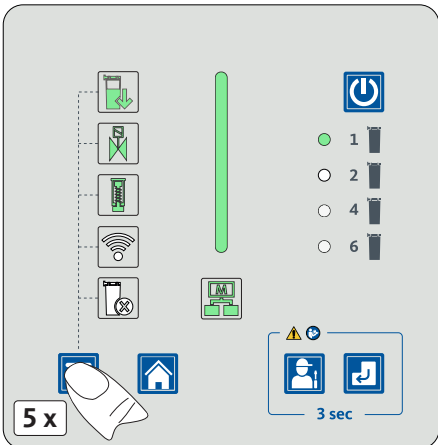
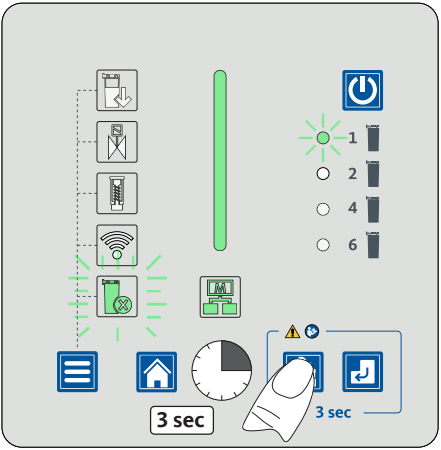
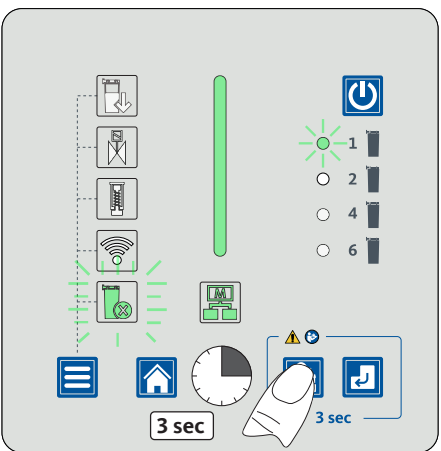
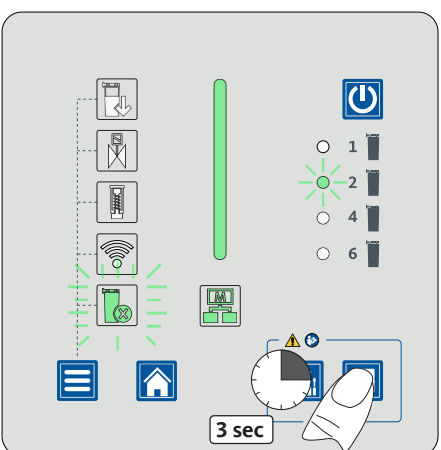
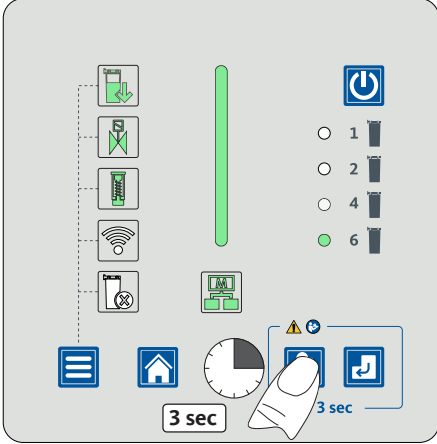
Illustration	Description / explanation
	<p>1. Press the menu button five times. → The status LED FILTER CARTRIDGE SELECTION flashes green.</p>

Illustration	Description / explanation
	<p>2. Press and hold the Service button for 3 seconds.</p> <p>→ The LED NUMBER OF FILTER CARTRIDGES flashes green.</p>
	<p>3. Press and hold the Service button for 3 seconds.</p> <p>→ The LED NUMBER OF FILTER CARTRIDGES will switch from the current flashing number to the next higher number (e.g., from 1 to 2).</p> <p>4. Repeat this step until the correct number of installed filter cartridges is set.</p>
	<p>5. Press and hold the Enter button for 3 seconds.</p> <p>→ The set number of filter cartridges will be saved.</p> <p>→ The LED NUMBER OF FILTER CARTRIDGES for the set number of filter cartridges will light up green.</p> <p>→ The FILTER CARTRIDGE SELECTION status LED will turn off.</p> <p>→ The display will switch to the START MENU screen.</p>

9.2.8 Manually starting a discharge operation

Illustration	Description / explanation
	<ol style="list-style-type: none"> 1. Press and hold the Service button for 3 seconds. <ul style="list-style-type: none"> → The piston in the FRC will close the condensate inlet from the pressure relief chamber into the FRC. → The measuring chamber is supplied with auxiliary air at timed intervals. → The condensate is passed through the filter cartridges. 2. If the filling level in the measuring chamber has fallen below the Low Level (LL) sensor, the discharge operation will stop. <ul style="list-style-type: none"> → The measuring chamber is no longer pressurised with auxiliary air. → The piston in the FRC will open the condensate inlet from the pressure relief chamber into the FRC.

9.2.9 Resetting IP settings

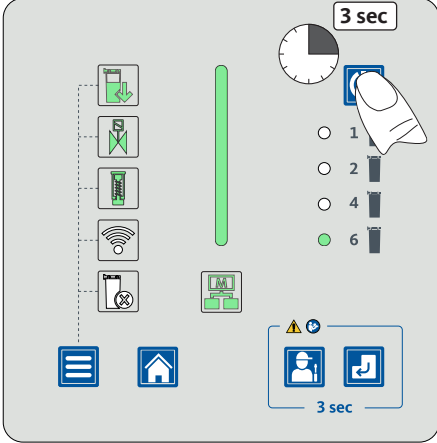
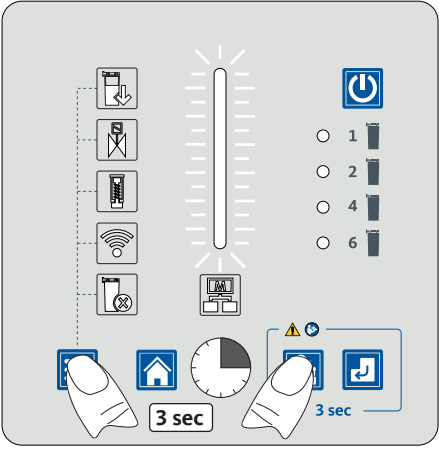
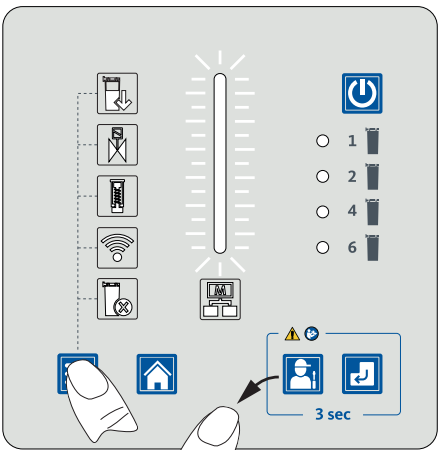
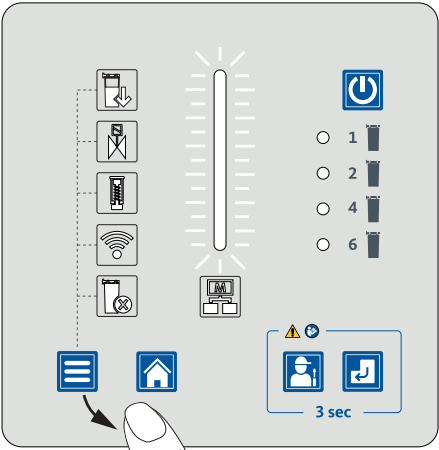
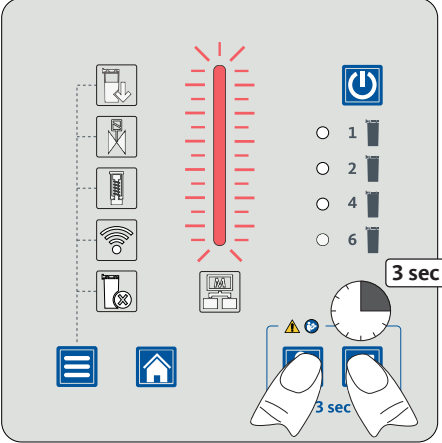
Illustration	Description / explanation
	<ol style="list-style-type: none"> 1. Press and hold down the ON/OFF button for 3 seconds.




Illustration	Description / explanation
	<p>The FRC switches to standby mode</p> <ul style="list-style-type: none"> → All LEDs go out and the status LED STATUS BAR flashes white at regular intervals. → The condensate passes through the filter cartridges only by gravity. <p>2. Press and hold down the Service button and the menu button simultaneously for 3 seconds.</p>
	<p>3. Release the Service button only.</p>
	<p>4. Release the menu button.</p> <ul style="list-style-type: none"> → The IP settings are reset to the factory settings. <p>5. Press and hold down the ON/OFF button for 3 seconds.</p> <ul style="list-style-type: none"> → The FRC switches from standby mode to normal mode.



9.2.10 Reset error message

Illustration	Description / explanation
	<ol style="list-style-type: none">1. Read the error message via the WLAN function (see section “3.6 WLAN function” on page 26) or the Modbus function (see section “3.5 Modbus function” on page 25).2. Determine the cause of the error and rectify the error (see section “15. Troubleshooting” on page 115). If you cannot fix the cause of the error, contact BEKO TECHNOLOGIES Service (see section “1.1 Contact” on page 5).3. Press and hold down the Service button and the Enter button simultaneously for 3 seconds.<ul style="list-style-type: none">→ The error message will be reset.→ The display will switch to the START MENU screen.

10. Maintenance

10.1 Warning notices

DANGER	Pressurised system!
	<p>There is a danger of death or serious personal injury resulting from contact with fast or suddenly escaping fluids or through bursting system parts.</p> <ul style="list-style-type: none"> • Before starting work, depressurise the pressurised system and secure it against unintentional pressurisation. • Set up a safety area around the working area during assembly, installation, maintenance and repair work. • Assemble all pipes and hoses free of mechanical stress. • Before pressurisation, check all system connections for leak tightness and tighten if necessary. • Slowly pressurise the system. • Avoid pressure blows and high differential pressures.
DANGER	Electric voltage!
	<p>There is a danger of death or serious injuries following contact with components which are in contact with electric voltage. Malfunction and device failure as well as material damage can occur.</p> <ul style="list-style-type: none"> • Only carry out maintenance and repair work on the product when it has been disconnected and locked and tagged out. • Set up a safety area around the working area during all maintenance and repair work. • Comply with all regionally applicable regulations and requirements during installation. • Only operate the product with the cover complete and closed or the electronics housing closed.
DANGER	Use of incorrect spare parts, accessories or materials!
	<p>The use of incorrect spare parts, accessories or materials, as well as auxiliary and operating materials, may result in death or serious injury. Malfunction and device failure as well as material damage can occur.</p> <ul style="list-style-type: none"> • Only use undamaged original parts, auxiliary and operating materials which are specified by the manufacturer to complete all work. • Use only the approved materials and suitable tools for the respective purpose and make sure that they are in proper working order. • Only use cleaned pipes that are free of dirt and corrosion. • Only use electric components and materials that comply with regionally applicable specifications and regulations (standards, directives etc.) for electrical safety.

WARNING	Insufficient qualification!
	<p>Insufficient qualification of the personnel carrying out work on the product and accessories can lead to accidents, personal injury and damage to property as well as impair operation.</p> <ul style="list-style-type: none"> • All work on the product and the accessories may only be carried out by skilled technical personnel - customer service.
WARNING	Ingress of moisture or foreign bodies!
	<p>Water and foreign objects can get into the opened FRC control unit or into the opened electrical connections if electrical connections are disconnected or if the FRC control unit is opened. Ingress of water or foreign bodies can lead to accidents, personal injury and damage to property as well as impairments in operation.</p> <ul style="list-style-type: none"> • Protect the FRC control unit and the electrical connections from splash water and moisture. • Open the FRC control unit and disconnect the electrical connections in a dry location only. • Do not insert any foreign objects into the openings of the FRC control unit. • Keep all contact surfaces and openings free of dirt and moisture.

10.2 Maintenance schedule

Maintenance	Interval
Turbidity test of wastewater and documenting the result	<ul style="list-style-type: none"> • Weekly
Visual inspection	<ul style="list-style-type: none"> • Weekly
Replace the filter cartridges and activated carbon mat	<ul style="list-style-type: none"> • Mandatory in case of a negative result of the turbidity test • Maximum lifetime of the filter cartridges reached, see section “9.2.3 Querying filter cartridge status“ • At least annually
Replace the piston	<ul style="list-style-type: none"> • Maximum lifetime of the piston reached, see section “9.2.5 Querying piston status“ • At least every two years
Replacing solenoid valves	<ul style="list-style-type: none"> • Maximum lifetime of the solenoid valves, see section “9.2.4 Querying the solenoid valve status“ • At least every six years
Leakage test	<ul style="list-style-type: none"> • Recommendation: After all assembly and maintenance work on the product

10.3 Maintenance work

For maintenance work to be carried out, the following prerequisites must be fulfilled and the respective preparatory tasks must have been completed.

10.3.1 Turbidity check of the purified condensate


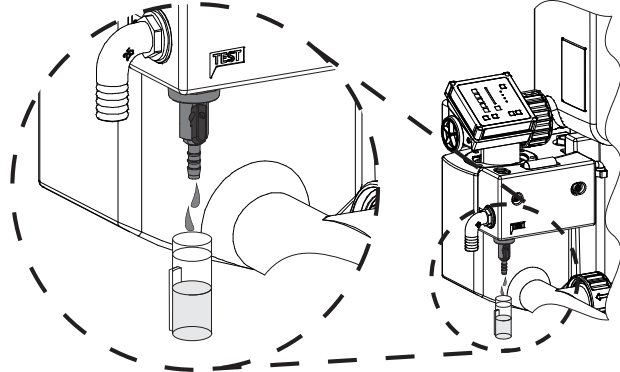
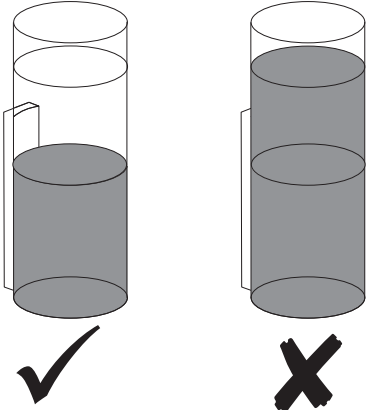


Prerequisites		
Tools	Material	Protective equipment
<ul style="list-style-type: none"> No tool necessary 	<ul style="list-style-type: none"> No material necessary 	<p>Always to be worn:</p> 

Illustration	Description
	<ol style="list-style-type: none"> Remove the reference turbidity tube from the holder and fill it with a water sample from the service valve.
	<ol style="list-style-type: none"> Compare the sample with the reference turbidity on the lower half of the reference turbidity tube. <p>The sample is clearer than the reference turbidity: → The QWIK-PURE® works perfectly.</p> <p>The sample is equally or more turbid than the reference turbidity → Replace the filter cartridges immediately.</p> Document the result of the turbidity test.

10.3.2 Replacing filter cartridges

INFORMATION	Cancel operating action.
	Actions can be cancelled at any time by pressing the Start Menu button. Any changes made are not saved when you cancel.

Prerequisites		
Tools	Material	Protective equipment
<ul style="list-style-type: none"> No tool necessary 	<ul style="list-style-type: none"> Filter cartridges Activated carbon mat 	<p>Always to be worn:</p> 

Preparatory tasks	
1.	Provide the required number of new filter cartridges and the activated carbon mat next to the QWIK-PURE® .
2.	Remove the plugs from the packaging of the new filter cartridges and place them near the QWIK-PURE® .

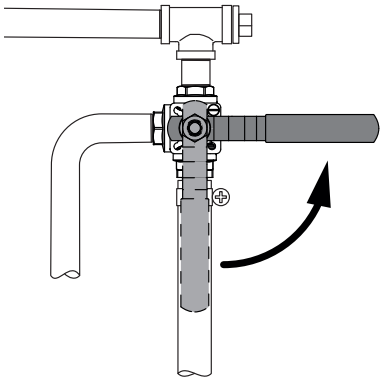
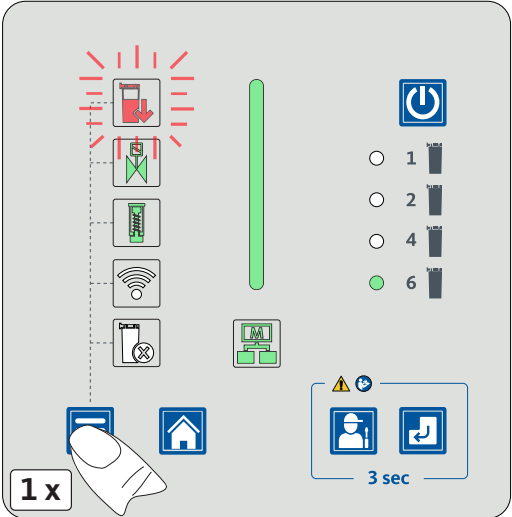
Illustration	Description / explanation
	<ol style="list-style-type: none"> Cut off the condensate feed to the QWIK-PURE® and divert the condensate into a separate container.
	<ol style="list-style-type: none"> Press the menu button once.

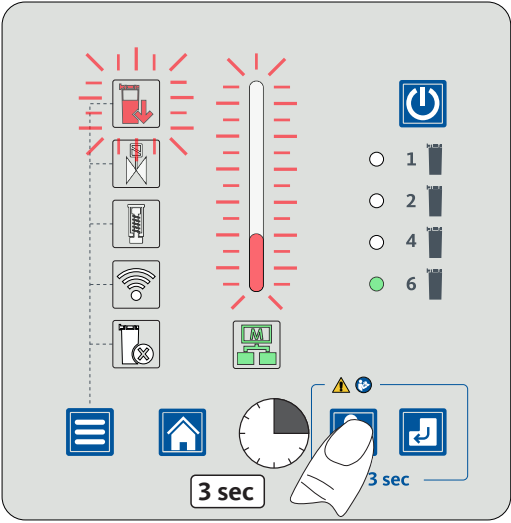
Illustration	Description / explanation
 <p>The illustration shows a control panel with several indicators. On the left, a vertical strip of five icons (a smartphone with a red arrow, a crossed-out smartphone, a Wi-Fi symbol, a Wi-Fi symbol with a red 'X', and a crossed-out smartphone) is shown with red dashed lines around them, indicating they are flashing. To the right of this strip is a vertical status bar with a red fill at the bottom, also surrounded by red dashed lines. Further right, there are four filter status LEDs labeled 1, 2, 4, and 6. LEDs 1, 2, and 4 are white circles, while LED 6 is a green circle. A power button icon is located above these LEDs. At the bottom of the panel, there are several buttons: a menu button, a home button, a clock, a service button (with a hand icon), and a back button. A '3 sec' label is placed below the service button, and another '3 sec' label is placed below the back button, indicating a 3-second press-and-hold action.</p>	<p>The current status of the filter cartridges is displayed.</p> <ul style="list-style-type: none"> → The status LED FILTER CARTRIDGES will flash red. → The status LED STATUS BAR lights up red. <p>3. Press and hold the Service button for 3 seconds.</p>

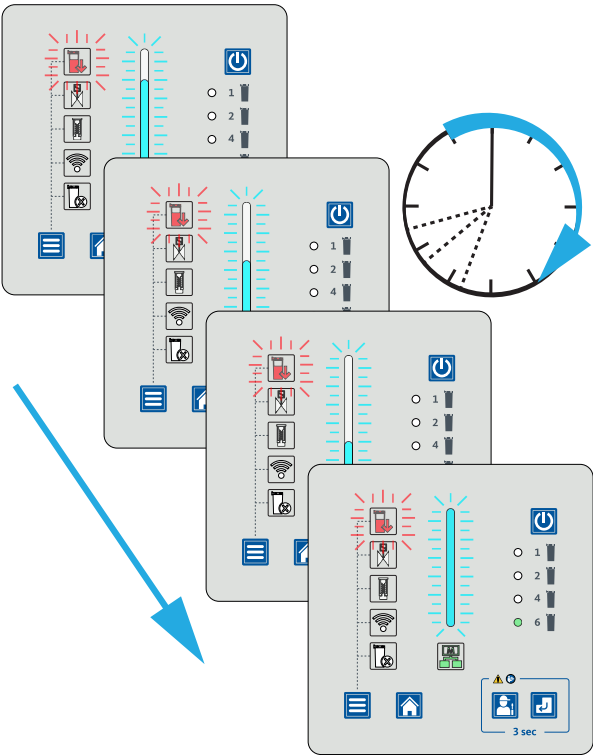
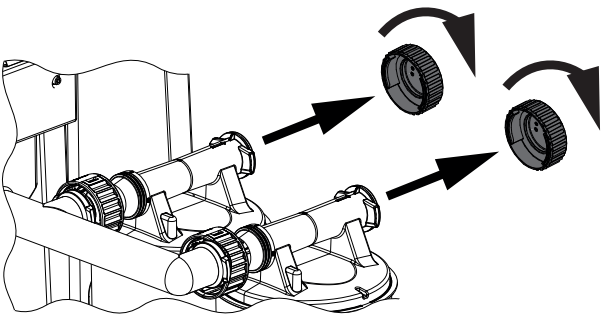
Illustration	Description / explanation										
	<p>The discharge process is started.</p> <ul style="list-style-type: none"> → The piston in the FRC will close the condensate inlet from the pressure relief chamber into the FRC. → The measuring chamber is supplied with auxiliary air at timed intervals. → The condensate is passed into the filter cartridges. This process lasts several minutes. → The status LED STATUS BAR flashes blue and indicates the remaining time until the filter cartridge needs to be changed. <table border="1" data-bbox="791 674 1436 891"> <thead> <tr> <th>Status LED STATUS BAR</th> <th>Remaining time</th> </tr> </thead> <tbody> <tr> <td>4/4 of the length flashes blue</td> <td>100 %</td> </tr> <tr> <td>3/4 of the length flashes blue</td> <td>75 %</td> </tr> <tr> <td>2/4 of the length flashes blue</td> <td>50 %</td> </tr> <tr> <td>1/4 of the length flashes blue</td> <td>25 %</td> </tr> </tbody> </table> <p>When the remaining time has elapsed, the discharge process stops.</p> <ul style="list-style-type: none"> → The status LED STATUS BAR lights up blue. → The measuring chamber is no longer pressurised with auxiliary air. 	Status LED STATUS BAR	Remaining time	4/4 of the length flashes blue	100 %	3/4 of the length flashes blue	75 %	2/4 of the length flashes blue	50 %	1/4 of the length flashes blue	25 %
Status LED STATUS BAR	Remaining time										
4/4 of the length flashes blue	100 %										
3/4 of the length flashes blue	75 %										
2/4 of the length flashes blue	50 %										
1/4 of the length flashes blue	25 %										
	<p>4. Turn the end caps on the filter cartridges anticlockwise and remove them.</p> <ul style="list-style-type: none"> → Put the end caps to the side, as they will be screwed back on the new filter cartridges. 										

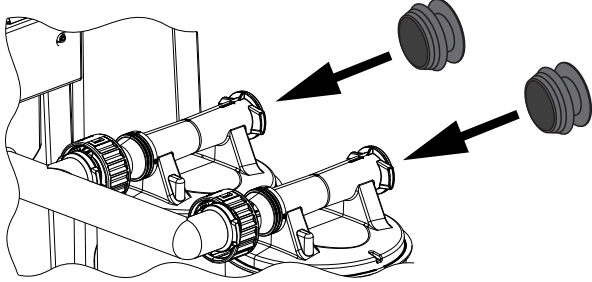

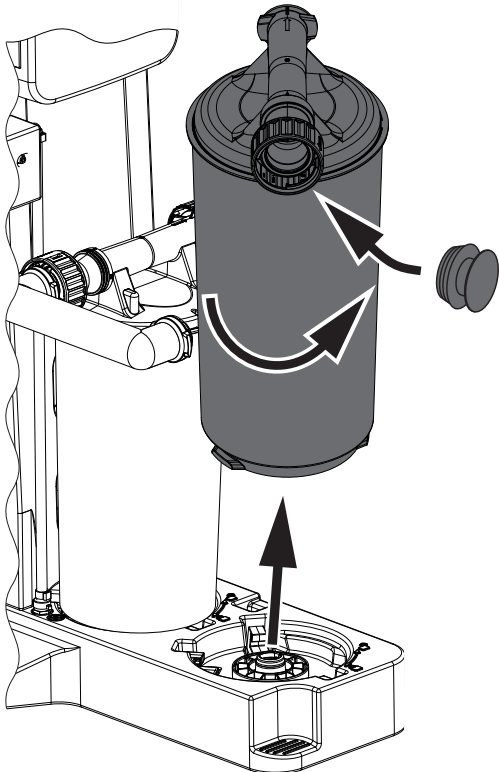
Illustration	Description / explanation
	<p>5. Seal the filter cartridges with the plugs.</p>
<p>CAUTION</p> 	<p>Lifting heavy loads!</p> <p>Lifting the full filter cartridge in an ergonomically incorrect manner can result in personal injury.</p> <ul style="list-style-type: none"> • Lift the full cartridge in an ergonomically correct manner close to your body. • Use two people to lift the full cartridge over obstacles.
	<p>6. Turn the bayonet catch of the filter cartridges anticlockwise and pull it off the connection at the measuring chamber outlet.</p> <p>7. Starting with the last filter cartridge in the front row, turn the filter cartridges 45 degrees anticlockwise and seal them with the plugs provided.</p> <p>8. Lift the filter cartridge out of the collector and dispose of it properly (see section “14. Disposal” on page 113).</p> <p>9. Check the sealing surfaces of the connection at the measuring chamber outlet for damage and dirt.</p> <ul style="list-style-type: none"> → Remove any dirt. → If there is any damage, contact BEKO TECHNOLOGIES Service (see section “1.1 Contact” on page 5).


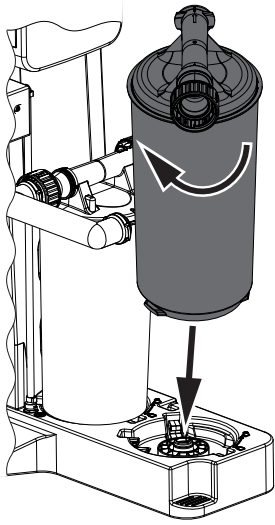
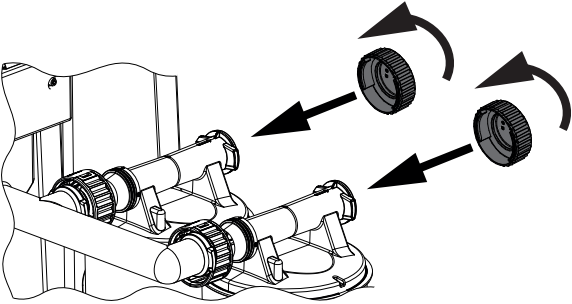
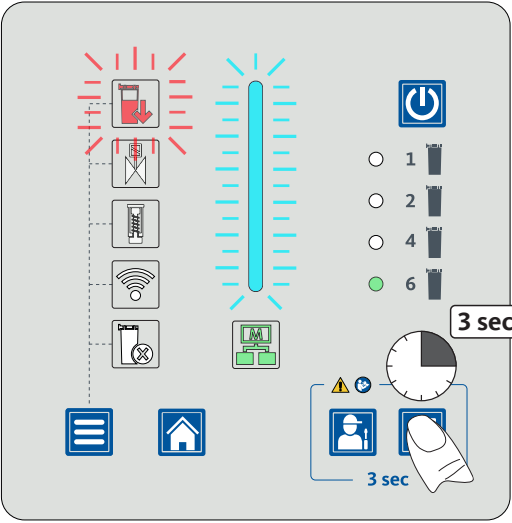
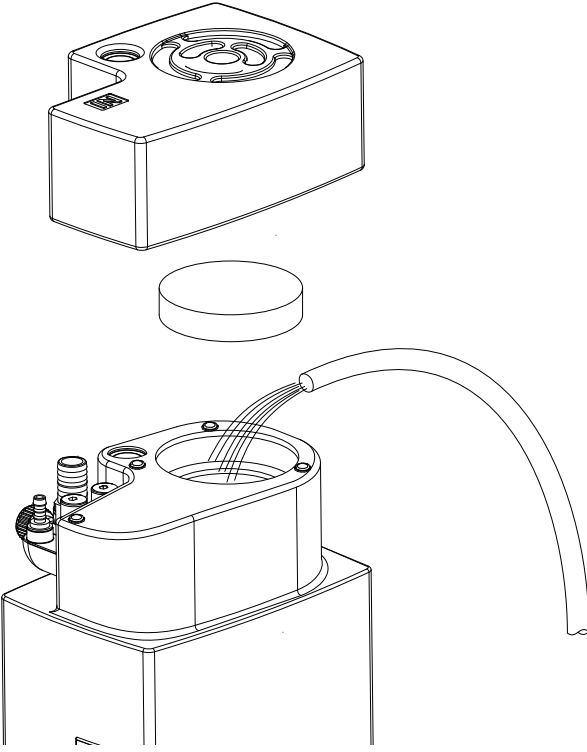
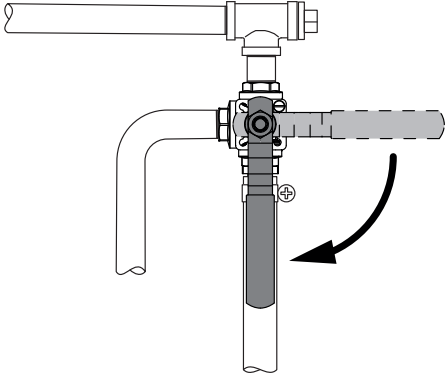


Illustration	Description / explanation
<p>NOTE</p>  <p>Filter cartridge insertion!</p> <p>Use of incorrect filter cartridges or incorrect insertion of the filter cartridges can cause damage or leakage to the collector and the filter cartridges.</p> <ul style="list-style-type: none"> • Before inserting the filter cartridges, check to make sure that the filter cartridge is the right one for the product. <ul style="list-style-type: none"> → The colour of the cap at the bottom of the filter cartridge must be identical to the colour of the cap in the collector. • Insert the filter cartridges vertically and carefully into the collector. 	
	<ol style="list-style-type: none"> 10. Insert the first filter cartridge into the mount on the foot with the bayonet mount facing the measuring chamber outlet. 11. Turn the filter cartridge clockwise all the way. 12. Align the connecting filter cartridge's connection with the connection on the measuring chamber outlet. 13. Slide the bayonet mount over the connection and turn it clockwise as far as it will go. 14. Insert the other filter cartridges into the holders and connect them together using the bayonet catches.
	<ol style="list-style-type: none"> 15. Place the end caps on the last filter cartridge in each row and turn them clockwise all the way.

Illustration	Description / explanation
	<p>16. After replacing the filter cartridges, press and hold down the Enter button for 3 seconds.</p> <ul style="list-style-type: none"> → The piston in the FRC will open the condensate inlet from the pressure relief chamber into the FRC. → The status LED STATUS BAR lights up green. → The display will switch to the START MENU screen.
	<p>17. Remove the cover from the pressure relief chamber and remove the activated carbon mat from the vent of the pressure relief chamber.</p> <p>18. Dispose of the activated carbon mat properly (see section “14. Disposal” on page 113).</p> <p>19. Lift the filter cartridge out of the collector and dispose of it properly (see section “14. Disposal” on page 113).</p> <p>20. Fill the QWIK-PURE® with tap water via the vent.</p> <ul style="list-style-type: none"> → Stop filling as soon as the FRC performs a discharge operation. <p>21. Insert the new activated carbon mat into the vent of the pressure relief chamber and place the cover on the pressure relief chamber.</p>
	<p>22. Slowly open the condensate feed.</p> <p>23. Check all hoses and connections for leaks (see section “10.3.7 Leakage test” on page 100).</p>

10.3.3 Replacing solenoid valves

INFORMATION	Cancel operating action.
	Actions can be cancelled at any time by pressing the Start Menu button. Any changes made are not saved when you cancel.

Prerequisites		
Tools	Material	Protective equipment
<ul style="list-style-type: none"> Allen key, 2.5 mm 	<ul style="list-style-type: none"> SOLENOID VALVES Service-Unit Absorbent materials 	<p>Always to be worn:</p> 

Preparatory tasks	
1.	Provide the required SOLENOID VALVES Service-Unit.

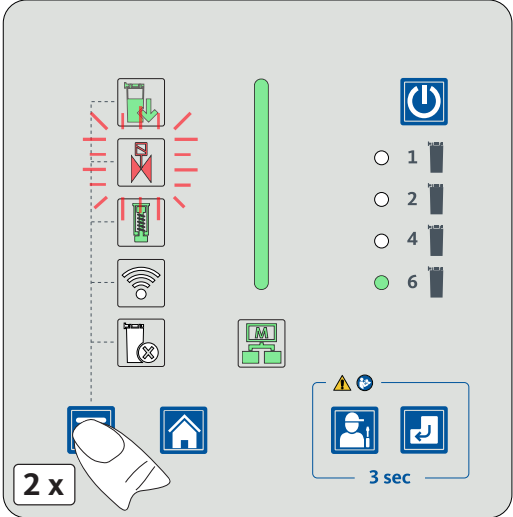
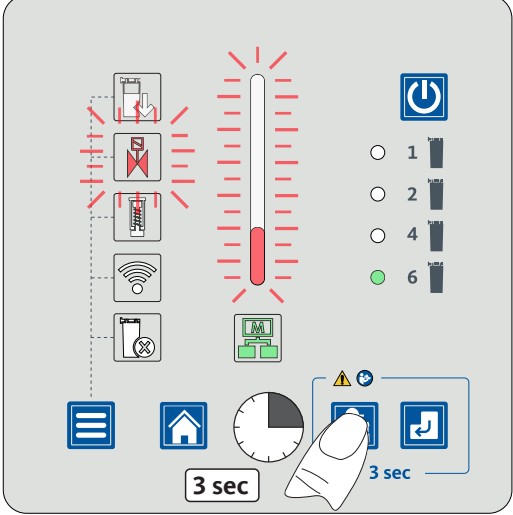
Illustration	Description / explanation
	<p>1. Press the menu button twice.</p>
	<p>The current status of the solenoid valves is displayed.</p> <ul style="list-style-type: none"> → The status LED SOLENOID VALVES flashes red. → The status LED STATUS BAR lights up red. <p>2. Press and hold the Service button for 3 seconds.</p>

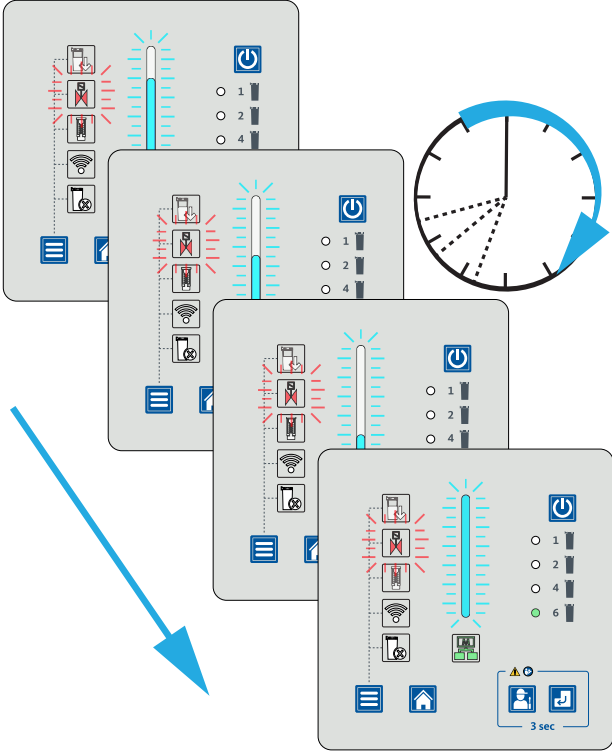
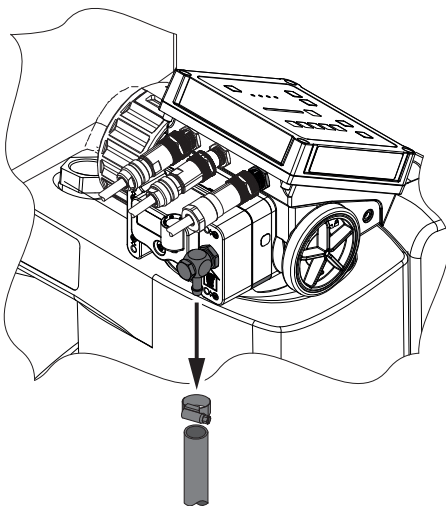
Illustration	Description / explanation										
	<p>The discharge process is started.</p> <ul style="list-style-type: none"> → The piston in the FRC will close the condensate inlet from the pressure relief chamber into the FRC. → The measuring chamber is supplied with auxiliary air at timed intervals. → The condensate is passed into the filter cartridges. This process lasts several minutes. → The status LED STATUS BAR flashes blue and indicates the remaining time until the service. <table border="1" data-bbox="826 676 1471 896"> <thead> <tr> <th>Status LED STATUS BAR</th> <th>Remaining time</th> </tr> </thead> <tbody> <tr> <td>4/4 of the length flashes blue</td> <td>100 %</td> </tr> <tr> <td>3/4 of the length flashes blue</td> <td>75 %</td> </tr> <tr> <td>2/4 of the length flashes blue</td> <td>50 %</td> </tr> <tr> <td>1/4 of the length flashes blue</td> <td>25 %</td> </tr> </tbody> </table> <p>When the minimum filling level in the measuring chamber is reached, the discharge process stops.</p> <ul style="list-style-type: none"> → The piston in the FRC will open the condensate inlet from the pressure relief chamber into the FRC. → The status LED STATUS BAR is permanently lit blue. → The measuring chamber is no longer pressurised with auxiliary air. 	Status LED STATUS BAR	Remaining time	4/4 of the length flashes blue	100 %	3/4 of the length flashes blue	75 %	2/4 of the length flashes blue	50 %	1/4 of the length flashes blue	25 %
Status LED STATUS BAR	Remaining time										
4/4 of the length flashes blue	100 %										
3/4 of the length flashes blue	75 %										
2/4 of the length flashes blue	50 %										
1/4 of the length flashes blue	25 %										
	<ol style="list-style-type: none"> 3. Cut off the compressed air supply and secure it against unintentional opening. 4. Carefully depressurise the compressed air hose at the compressed air connection. 5. Disassemble the compressed air hose. 										

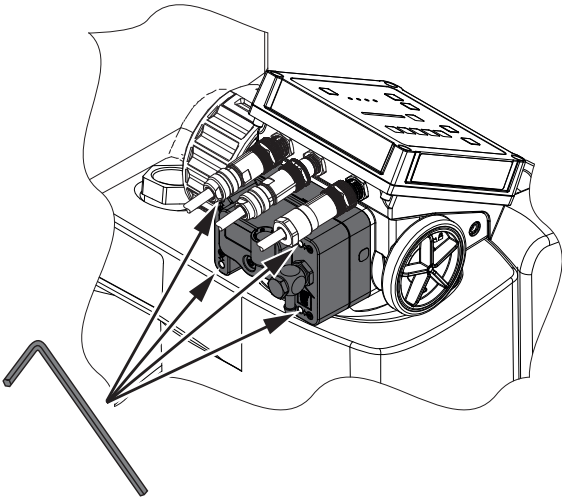
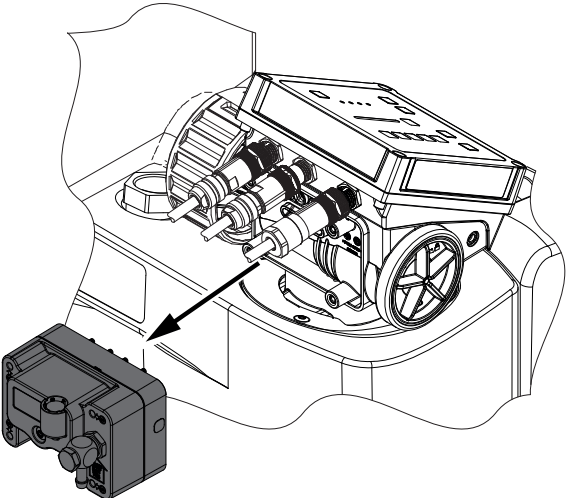
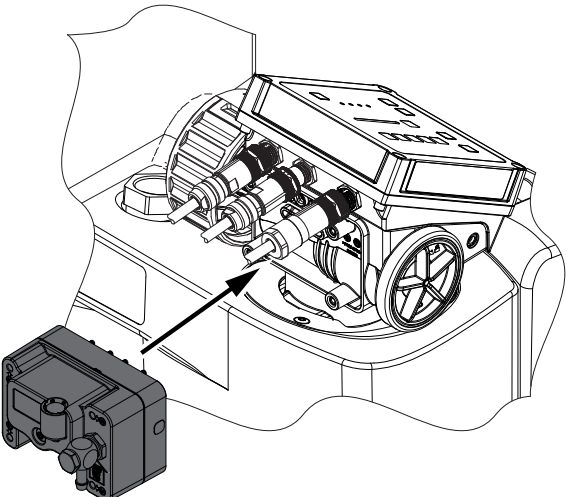
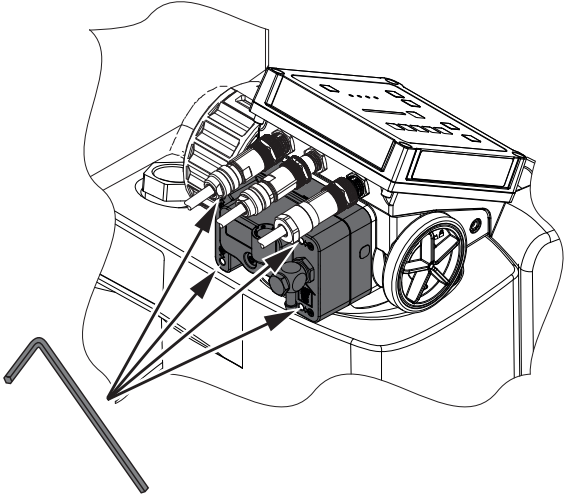
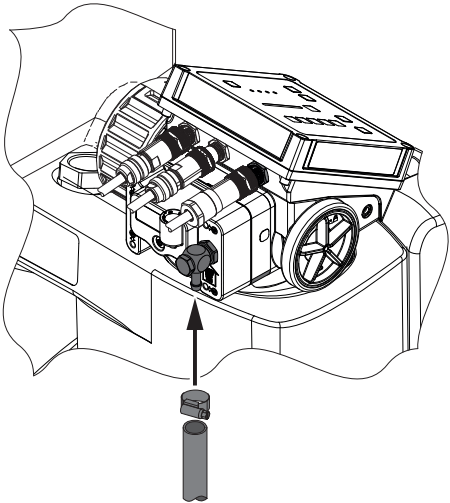
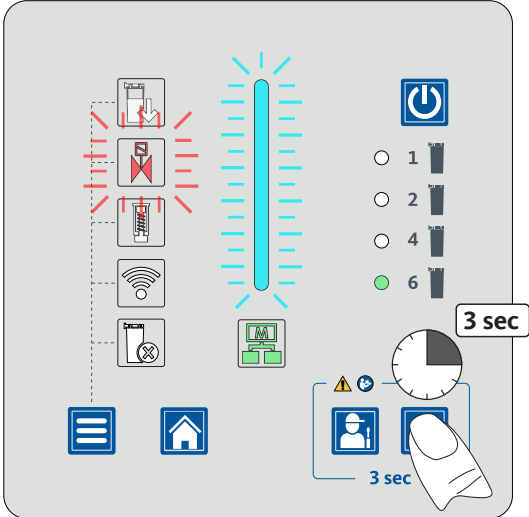


Illustration	Description / explanation
	<p>6. Loosen the 4 hexagon socket screws until the SOLENOID VALVES Service-Unit can be removed from the FRC.</p> <p>→ The 4 hexagon socket screws are secured in such a way that they cannot fall out from the Service-Unit.</p>
	<p>7. Remove the SOLENOID VALVES Service-Unit.</p> <p>8. Dispose of the removed SOLENOID VALVES Service-Unit properly (see section “14. Disposal” on page 113).</p> <p>9. Check the sealing surfaces in the FRC for damage and dirt.</p> <p>→ Remove any dirt.</p> <p>→ If there is any damage, contact BEKO TECHNOLOGIES Service (see section “1.1 Contact” on page 5).</p>
	<p>10. Mount the new SOLENOID VALVES Service-Unit and secure it with the 4 hexagon socket screws.</p>

Illustration	Description / explanation
	<p>11. Tighten the 4 hexagon socket screws with a tightening torque of 1 Nm \pm0.1 Nm (0.74 ft-lb \pm0.74 ft-lb).</p>
	<p>12. Install the compressed air connection.</p> <p>13. Tighten the hose clamp hand-tight.</p> <p>14. Restore the compressed air supply.</p>
	<p>15. After completing the service on the solenoid valves, press and hold down the Enter button for 3 seconds.</p> <ul style="list-style-type: none"> → The status LED STATUS BAR lights up green. → The display will switch to the START MENU screen.

10.3.4 Replacing the piston

INFORMATION	Cancel operating action.
	Actions can be cancelled at any time by pressing the Start Menu button. Any changes made are not saved when you cancel.

Prerequisites		
Tools	Material	Protective equipment
<ul style="list-style-type: none"> Combination pliers with rubber-covered handles 	<ul style="list-style-type: none"> PISTON Service-Unit Absorbent materials 	<p>Always to be worn:</p> 

Preparatory tasks	
1.	Provide the required PISTON Service-Unit.

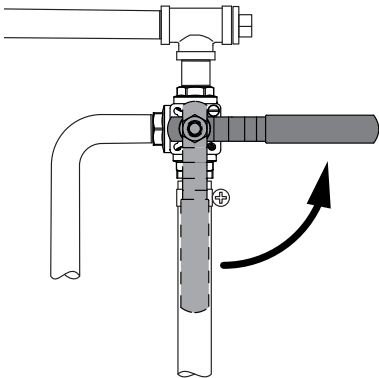
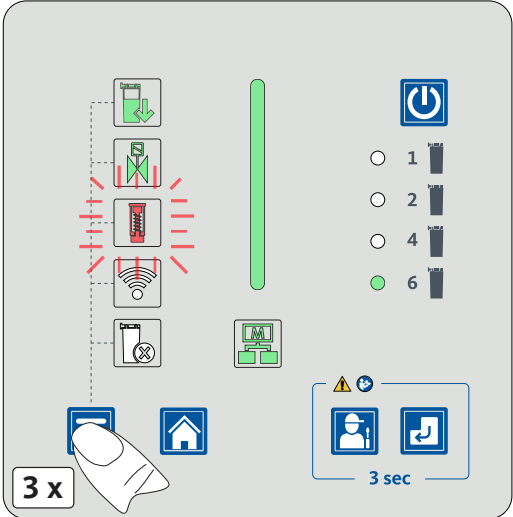
Illustration	Description / explanation
	<ol style="list-style-type: none"> Cut off the condensate feed to the QWIK-PURE® and divert the condensate into a separate container.
	<ol style="list-style-type: none"> Press the menu button three times.

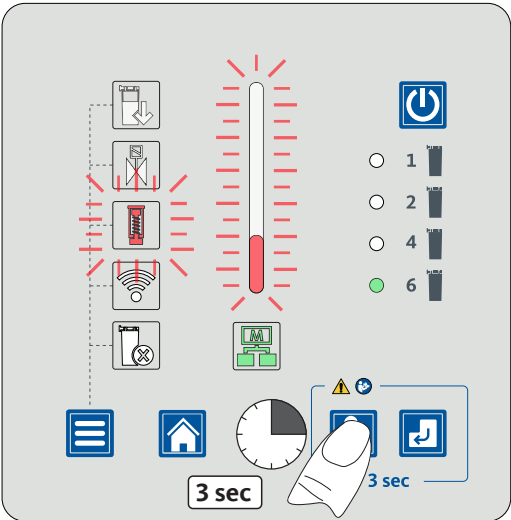
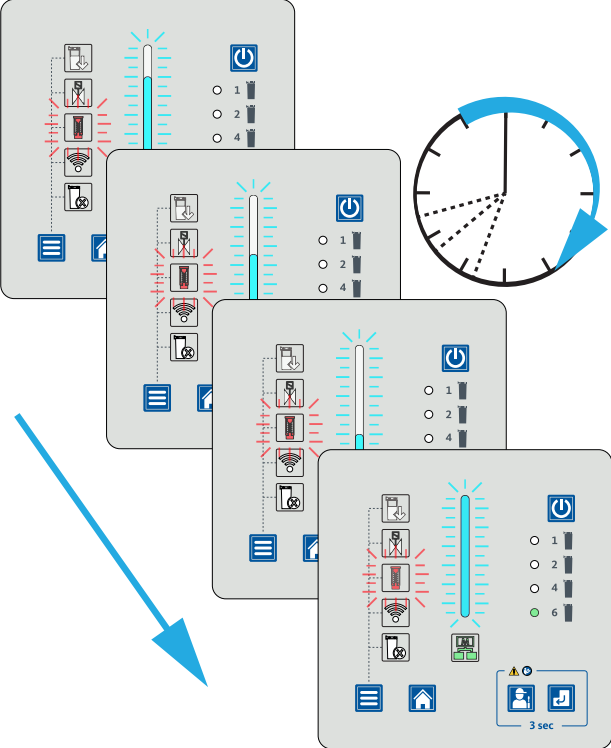
Illustration	Description / explanation										
	<p>The current status of the piston is displayed.</p> <ul style="list-style-type: none"> → The status LED PISTON flashes red. → The status LED STATUS BAR lights up red. <p>3. Press and hold the Service button for 3 seconds.</p>										
	<p>The discharge process is started.</p> <ul style="list-style-type: none"> → The piston in the FRC will close the condensate inlet from the pressure relief chamber into the FRC. → The measuring chamber is supplied with auxiliary air at timed intervals. → The condensate is passed into the filter cartridges. This process lasts several minutes. → The status LED STATUS BAR flashes blue and indicates the remaining time until the service. <table border="1" data-bbox="826 1227 1474 1442"> <thead> <tr> <th>Status LED STATUS BAR</th> <th>Remaining time</th> </tr> </thead> <tbody> <tr> <td>4/4 of the length flashes blue</td> <td>100 %</td> </tr> <tr> <td>3/4 of the length flashes blue</td> <td>75 %</td> </tr> <tr> <td>2/4 of the length flashes blue</td> <td>50 %</td> </tr> <tr> <td>1/4 of the length flashes blue</td> <td>25 %</td> </tr> </tbody> </table> <p>When the minimum filling level in the measuring chamber is reached, the discharge process stops.</p> <ul style="list-style-type: none"> → The piston in the FRC will open the condensate inlet from the pressure relief chamber into the FRC. → The status LED STATUS BAR is permanently lit blue. → The measuring chamber is no longer pressurised with auxiliary air. 	Status LED STATUS BAR	Remaining time	4/4 of the length flashes blue	100 %	3/4 of the length flashes blue	75 %	2/4 of the length flashes blue	50 %	1/4 of the length flashes blue	25 %
Status LED STATUS BAR	Remaining time										
4/4 of the length flashes blue	100 %										
3/4 of the length flashes blue	75 %										
2/4 of the length flashes blue	50 %										
1/4 of the length flashes blue	25 %										

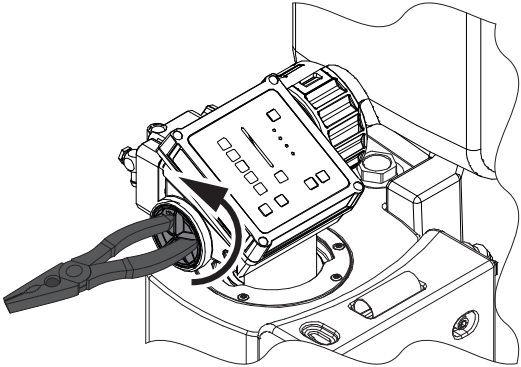
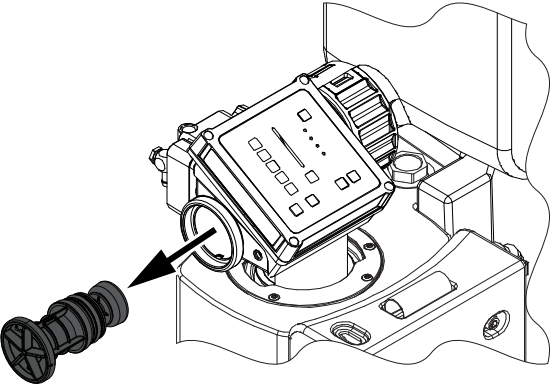
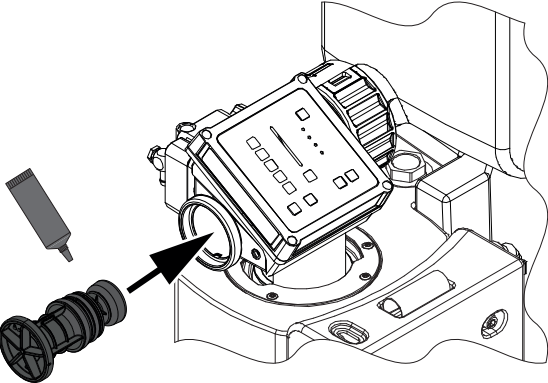
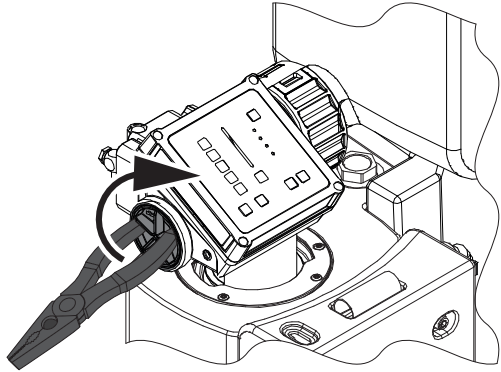
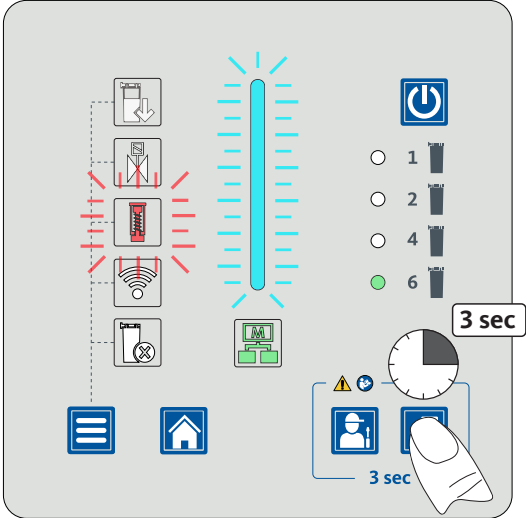


Illustration	Description / explanation
 <p>The illustration shows a cross-section of a piston cap being turned anticlockwise. A pair of pliers is inserted into the star-shaped handle of the cap. An arrow indicates the direction of rotation.</p>	<p>4. Loosen the piston cap anticlockwise and unscrew it completely.</p> <ul style="list-style-type: none"> → Insert the handle ends of a pair of linesman pliers into the star-shaped handle of the piston cap and carefully turn it anticlockwise.
 <p>The illustration shows the piston service unit being pulled out of the FRC. An arrow points to the unit, and another arrow points to the opening in the FRC. A small amount of condensate is shown dripping from the unit.</p>	<p>5. Pull out the complete PISTON Service-Unit from the FRC.</p> <ul style="list-style-type: none"> → Pick up and dispose of any leaking or spilled condensate in accordance with applicable regional laws and requirements. → Dispose of the removed PISTON Service-Unit properly (see section “14. Disposal” on page 113). <p>6. Check the sealing surfaces in the FRC for damage and dirt.</p> <ul style="list-style-type: none"> → Remove any dirt. → If there is any damage, contact BEKO TECHNOLOGIES Service (see section “1.1 Contact” on page 5).
 <p>The illustration shows a new piston service unit being inserted into the FRC. A tube of Vaseline is shown applying lubricant to the O-rings of the unit. An arrow points to the unit being inserted into the FRC.</p>	<p>7. Lightly lubricate the O-rings of the new PISTON Service-Unit with the Vaseline supplied.</p> <p>8. Insert the new PISTON Service-Unit in the FRC.</p>

Illustration	Description / explanation
 <p>The illustration shows a close-up of a mechanical piston cap on a device. A pair of pliers is inserted into a star-shaped handle on the cap. An arrow indicates the clockwise direction of rotation.</p>	<p>9. Screw in the piston cap clockwise as far as it will go.</p> <ul style="list-style-type: none"> → Insert the handles of a pair of linesman pliers into the star-shaped handle of the piston cap and carefully turn clockwise.
 <p>The illustration shows the control panel of the device. A central vertical bar, labeled 'STATUS BAR', is shown with green light segments. To the right of the bar are four indicator lights labeled 1, 2, 4, and 6. Light 6 is illuminated green. Below the bar is a '3 sec' timer icon. At the bottom right, a hand is shown pressing a button with a person icon, also labeled '3 sec'. On the left side, there are several icons: a smartphone with a download arrow, a crossed-out smartphone, a Wi-Fi signal, a smartphone with a crossed-out signal, a menu icon, and a home icon.</p>	<p>10. After completing the service on the piston, press and hold down the Enter button for 3 seconds.</p> <ul style="list-style-type: none"> → The status LED STATUS BAR lights up green. → The display will switch to the START MENU screen. <p>11. Restore the condensate feed from the condensate collecting line to the pressure relief chamber.</p>




10.3.5 Cleaning

10.3.5.1 Warning notices

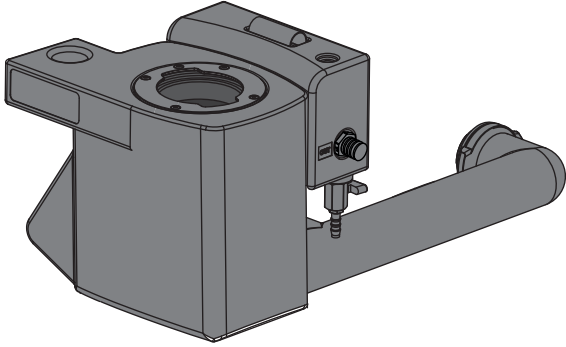
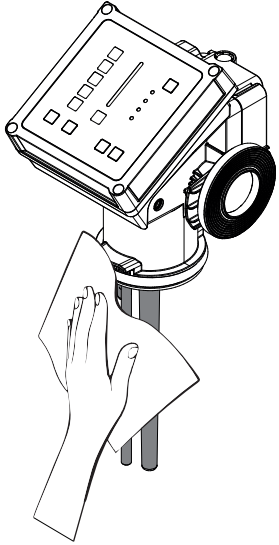
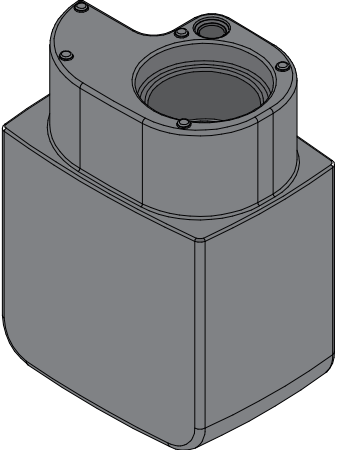
CAUTION	Inappropriate cleaning and use of the wrong cleaning media!
	<p>Inappropriate cleaning and the use of the wrong cleaning media may result in minor injuries as well as damage to health and damage to property.</p> <ul style="list-style-type: none"> • Only use warm water to remove stubborn dirt or deposits. • Never use abrasive or aggressive cleaning agent or solvents which could damage the outer coating (e.g. markings, type plate, corrosion protection, etc.). • Never clean the device with hard or pointed implements. • Use an anti-static, damp cloth for cleaning the outside. • Immediately replace any product markings (pictograms, markings) that have become illegible. • Rinse out the product without pressure only.
NOTE	Local hygiene regulations!
	In addition to the cleaning instructions listed, any regionally applicable or company-specific hygiene regulations must be observed.

10.3.5.2 Cleaning work

For cleaning work to be carried out, the following prerequisites must be fulfilled and the respective preparatory tasks must have been completed.

Prerequisites		
Tools	Material	Protective equipment
<ul style="list-style-type: none"> • No tool necessary 	<ul style="list-style-type: none"> • Warm water • Cotton or disposable cloth 	<p>Always to be worn:</p> <div style="display: flex; justify-content: space-around; align-items: center;">    </div>

Preparatory tasks	
1.	The QWIK-PURE® has been decommissioned.
2.	The assembly unit to be cleaned has been dismantled.
3.	Bring the assembly unit to be cleaned to a washing station with an integrated oil separator.

Illustration	Description / explanation
	<p>Clean measuring chamber Flush the measuring chamber with warm water.</p>
	<p>Clean FRC Carefully wipe clean the sensor tubes of the following sensors with a damp cloth.</p> <ul style="list-style-type: none"> • High Level Alarm (HLA) sensor • High Level (HL) sensor • Low Level (LL) sensor
	<p>Clean pressure relief chamber Flush the pressure relief chamber with warm water.</p>

Concluding work

1.	Dry the cleaned assembly with a cotton cloth.
2.	Transport the cleaned and dried assembly unit to the place of installation of the QWIK-PURE® and mount it.
3.	Put the QWIK-PURE® back into operation (see section “8. Commissioning” on page 63).

10.3.6 Visual inspection

During the visual inspection, check all components for mechanical damage and leaks. Replace damaged components immediately.

10.3.7 Leakage test

A leakage test is only possible if the **QWIK-PURE®** is completely filled with water.

1. Fill the **QWIK-PURE®** with tap water through the vent until the **FRC** performs a discharge operation.
2. Check all hose and other connections for leaks.

Error or fault pattern	Measure
Leaky hose connection	<ul style="list-style-type: none"> • Tighten the hose clamp. • Replace hardened hose and respective hose clamps.
Bayonet catch leaking	<ul style="list-style-type: none"> • Check the fit of the seal and correct if necessary. • Check the seal for damage and replace if necessary. • Tighten the bayonet fitting. • Check the seal for damage and replace if necessary.
End cap leaking	<ul style="list-style-type: none"> • Check the fit of the seal and correct if necessary. • Check the seal for damage and replace if necessary. • Tighten the end cap.

11. Consumables, accessories and spare parts

11.1 Order information

BEKO TECHNOLOGIES customer service requires the following data for an inquiry or order:

- Product name and installation size (see type plate)
- Serial number (see type plate)
- Material number and designation of the expansion module (see type plate)
- Material number and designation of the accessory
- Required quantity of accessories to be delivered

The contact information for the relevant **BEKO TECHNOLOGIES** Service team is listed in section “1.1 Contact” on page 5.

11.2 Wear parts

Designation	Material number
Filter cartridge, including two plastic plugs	On request
SOLENOID VALVES Service-Unit	On request
PISTON Service-Unit	On request
Activated carbon mat, pressure relief chamber	On request

11.3 Accessories

Designation	Material number
QWIK-PURE® 15/QWIK-PURE® 30 spill protection basin 900 mm x 800 mm (35.43 in x 31.5 in)	On request
QWIK-PURE® 60 spill protection basin 1100 mm x 900 mm (43.31 in x 35.43 in)	On request
QWIK-PURE® 90 spill protection basin 1400 mm x 900 mm (55,12 in x 35,43 in)	On request
Alarm sensor, changeover contact	On request
High pressure relief chamber	On request

11.4 Spare parts




Designation	Material number
Pressure relief chamber 25 l (6.6 gal)	On request
Condensate inlet, rotatable, including fixing screw	On request
2.5 l (0.66 gal) QWIK-PURE® 15 measuring chamber, including clean water tank	On request
5 l (1.32 gal) QWIK-PURE® 30 ... 90 measuring chamber, including clean water tank	On request
Foot	On request
Collector 1 x 1 filter cartridge	On request
Collector 1 x 2 filter cartridges	On request
Collector 2 x 2 filter cartridges	On request
Expansion module 1 x 2 filter cartridges	On request
Flow regulation controller (FRC), control unit, Modbus RS485, complete	On request
Reference turbidity tube	On request
Elbow connector with union nut, reducer fitting and flat gasket	On request
Fixing screw	On request
Riser duct	On request
End cap	On request
Locking device, foot	On request
Locking unit, expansion module	On request
Connecting pipe, expansion modules	On request
Filter cartridge coding, collector	On request
Bayonet insert, collector	On request
Seal kit: <ul style="list-style-type: none"> • G1" flat gasket • Condensate inlet O-ring • Filter cartridge seal • Clean water tank outlet seal • Pressure relief chamber outlet seal • FRC control unit seal 	On request

12. Decommissioning

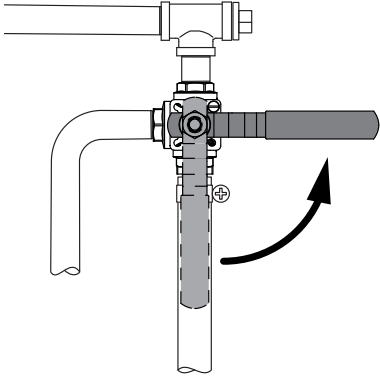
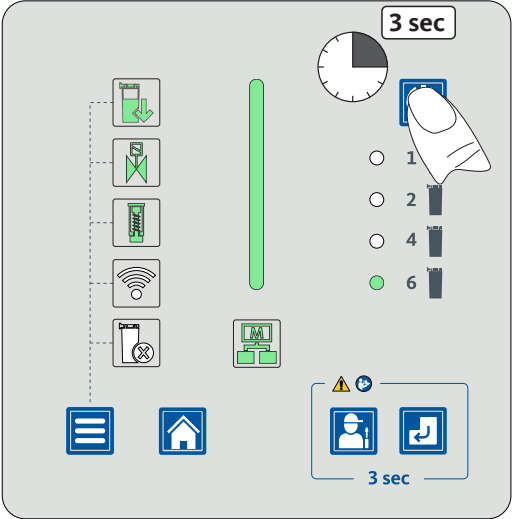
The **QWIK-PURE®** must be removed from service for prolonged periods of non-operation, e.g.:

- Repairs to the product or accessories
- Longer standstill of the entire system due to planned work (e.g. conversion work, major repairs, decommissioning of the overall system)

12.1 Warning notices




DANGER	Pressurised system!
	<p>There is a danger of death or serious personal injury resulting from contact with fast or suddenly escaping fluids or through bursting system parts.</p> <ul style="list-style-type: none"> • Set up a safety area around the working area before starting work. • Before starting work, depressurise the pressurised system and secure it against unintentional pressurisation.
DANGER	Electric voltage!
	<p>There is a danger of death or serious injuries following contact with components which are in contact with electric voltage. Malfunction and device failure as well as material damage can occur.</p> <ul style="list-style-type: none"> • Set up a safety area around the working area before starting work. • Before starting work, disconnect the product and accessories and secure them against being switched back on again unintentionally.
WARNING	Insufficient qualification!
	<p>Insufficient qualification of the personnel carrying out work on the product and accessories can lead to accidents, personal injury and damage to property as well as impair operation.</p> <ul style="list-style-type: none"> • All work on the product and the accessories may only be carried out by skilled technical personnel - customer service.

12.2 Decommissioning work

Illustration	Description / explanation
 <p>The illustration shows a vertical valve assembly with a horizontal handle. A curved pipe is attached to the side. A black arrow indicates the handle is being turned clockwise to divert the flow.</p>	<ol style="list-style-type: none"> 1. Cut off the condensate feed to the QWIK-PURE® and divert the incoming condensate into a separate container.
 <p>The screenshot shows the control panel interface. A hand is shown pressing and holding a button labeled '3 sec'. The panel includes a status bar, a clock icon, and several indicator lights (1, 2, 4, 6). A warning icon and a '3 sec' timer are also visible at the bottom.</p>	<ol style="list-style-type: none"> 2. Switch off the FRC. Press and hold down the ON/OFF button for 3 seconds. <ul style="list-style-type: none"> → The FRC switches to standby mode. → All LEDs go out and the status LED STATUS BAR flashes white at regular intervals. 3. Close the compressed air supply and lock and tag it out so that it cannot be opened again.


13. Disassembly

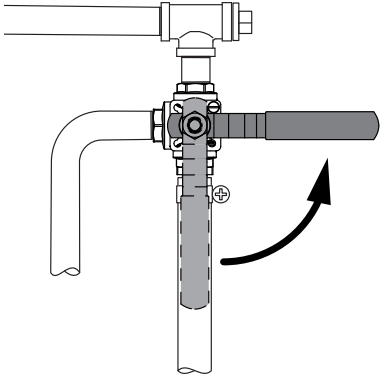
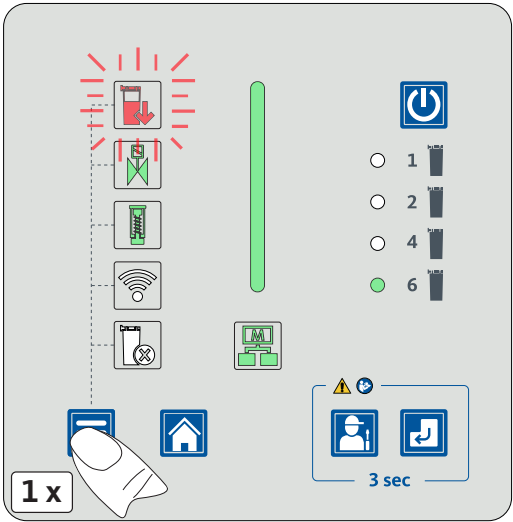
13.1 Warning notices

DANGER	Pressurised system!
	<p>There is a danger of death or serious personal injury resulting from contact with fast or suddenly escaping fluids or through bursting system parts.</p>
	<ul style="list-style-type: none"> • Set up a safety area around the working area before starting work. • Before starting work, depressurise the pressurised system and secure it against unintentional pressurisation.
DANGER	Electric voltage!
	<p>There is a danger of death or serious injuries following contact with components which are in contact with electric voltage. Malfunction and device failure as well as material damage can occur.</p>
	<ul style="list-style-type: none"> • Set up a safety area around the working area before starting work. • Before starting work, disconnect the product and accessories and secure them against being switched back on again unintentionally.
WARNING	Insufficient qualification!
	<p>Insufficient qualification of the personnel carrying out work on the product and accessories can lead to accidents, personal injury and damage to property as well as impair operation.</p>
	<ul style="list-style-type: none"> • All work on the product and the accessories may only be carried out by skilled technical personnel - customer service.

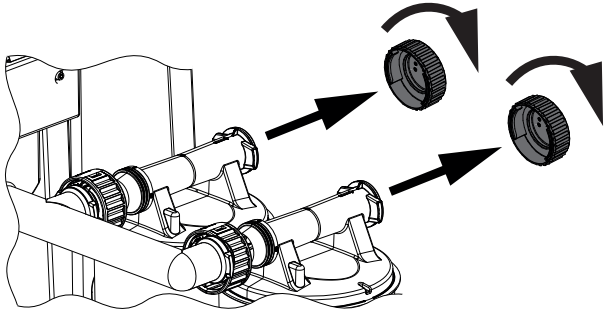
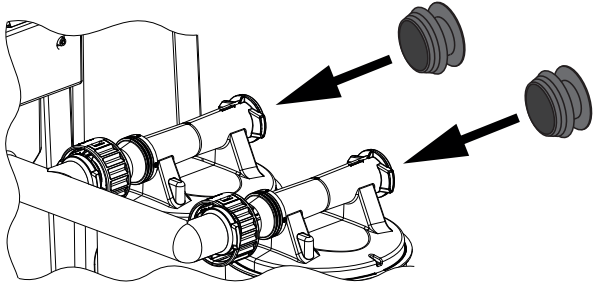
13.2 Disassembly work


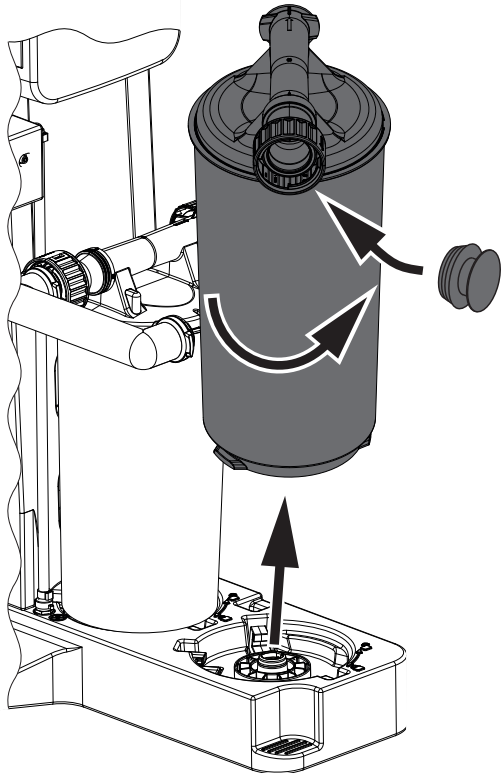
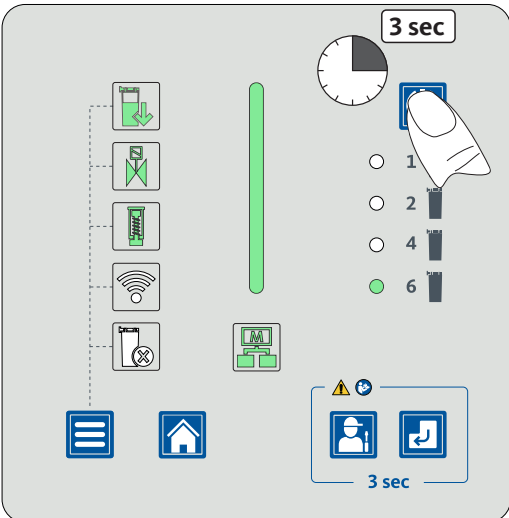
For disassembly work to be carried out, the following prerequisites must be fulfilled and the preparatory tasks must have been completed.

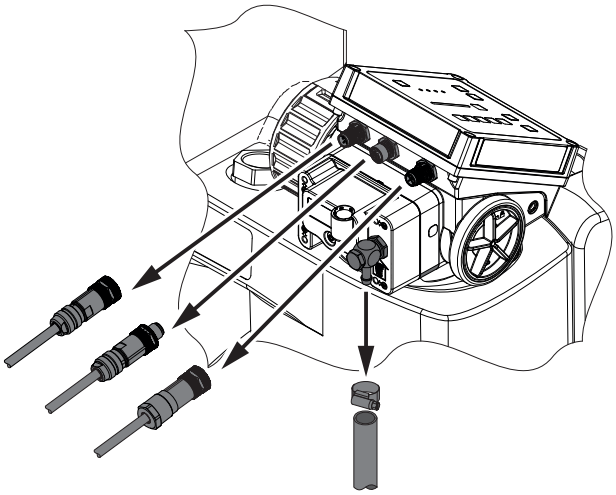
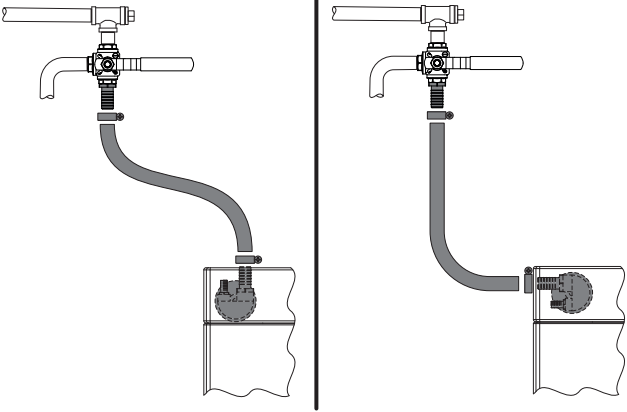
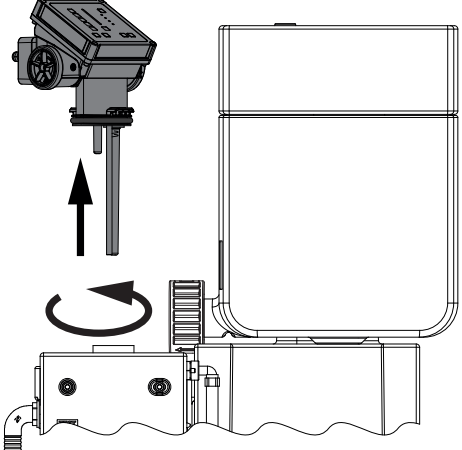
Prerequisites		
Tools	Material	Protective equipment
<ul style="list-style-type: none"> Adjustable spanner Water pump pliers 	<ul style="list-style-type: none"> No material necessary 	<p>Always to be worn:</p> 

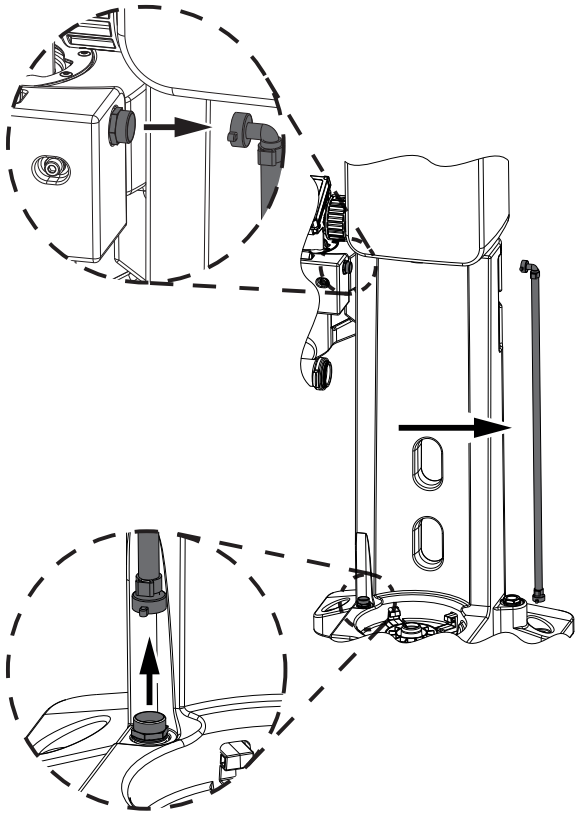
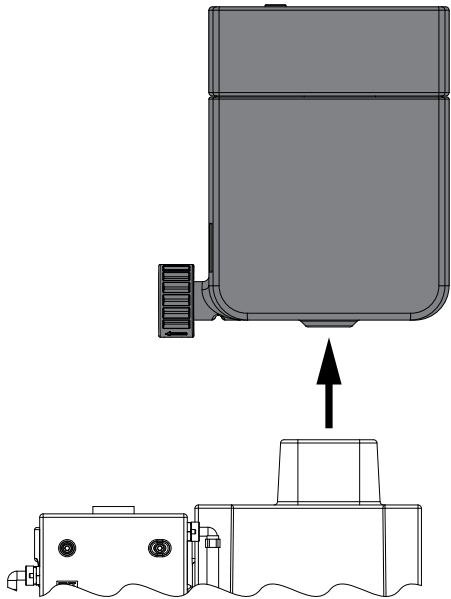
Disassembly work	
Illustration	Description / explanation
	<ol style="list-style-type: none"> Cut off the condensate feed to the QWIK-PURE® and divert the incoming condensate into a separate container.
	<ol style="list-style-type: none"> Press the menu button once.

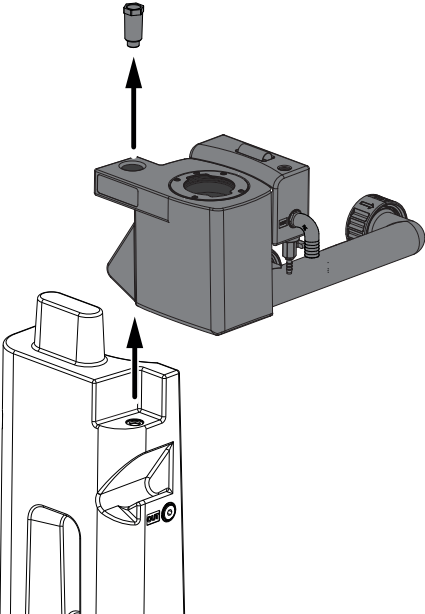
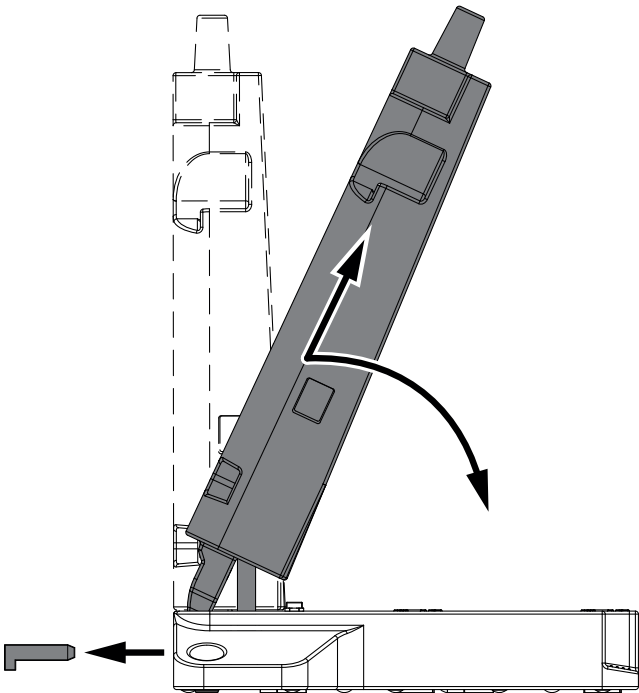
Disassembly work											
Illustration	Description / explanation										
	<p>The current status of the filter cartridges is displayed.</p> <ul style="list-style-type: none"> → The status LED FILTER CARTRIDGES will flash red. → The status LED STATUS BAR lights up red. <p>3. Press and hold the Service button for 3 seconds.</p>										
	<p>The discharge process is started.</p> <ul style="list-style-type: none"> → The piston in the FRC will close the condensate inlet from the pressure relief chamber into the FRC. → The measuring chamber is supplied with auxiliary air at timed intervals. → The condensate is passed into the filter cartridges. This process lasts several minutes. → The status LED STATUS BAR flashes blue and indicates the remaining time until the filter cartridge needs to be removed. <table border="1" style="width: 100%; border-collapse: collapse;"> <thead> <tr> <th style="text-align: left;">Status LED STATUS BAR</th> <th style="text-align: left;">Remaining time</th> </tr> </thead> <tbody> <tr> <td>4/4 of the length flashes blue</td> <td>100 %</td> </tr> <tr> <td>3/4 of the length flashes blue</td> <td>75 %</td> </tr> <tr> <td>2/4 of the length flashes blue</td> <td>50 %</td> </tr> <tr> <td>1/4 of the length flashes blue</td> <td>25 %</td> </tr> </tbody> </table> <p>When the remaining time has elapsed, the discharge process stops.</p> <ul style="list-style-type: none"> → The status LED STATUS BAR lights up blue. → The measuring chamber is no longer pressurised with auxiliary air. 	Status LED STATUS BAR	Remaining time	4/4 of the length flashes blue	100 %	3/4 of the length flashes blue	75 %	2/4 of the length flashes blue	50 %	1/4 of the length flashes blue	25 %
Status LED STATUS BAR	Remaining time										
4/4 of the length flashes blue	100 %										
3/4 of the length flashes blue	75 %										
2/4 of the length flashes blue	50 %										
1/4 of the length flashes blue	25 %										

Disassembly work	
Illustration	Description / explanation
	<p>4. Turn the end caps on the filter cartridges anticlockwise and remove them.</p> <p>→ Dispose of the end caps properly (see section "14. Disposal" on page 113).</p>
	<p>5. Seal the filter cartridges with the plugs.</p>

Disassembly work	
Illustration	Description / explanation
<p>CAUTION</p>  <p>Lifting heavy loads!</p> <p>Lifting the full filter cartridge in an ergonomically incorrect manner can result in personal injury.</p> <ul style="list-style-type: none"> • Lift the full cartridge in an ergonomically correct manner close to your body. • Use two people to lift the full cartridge over obstacles. 	
	<ol style="list-style-type: none"> 6. Turn the bayonet catch of the filter cartridges anticlockwise and pull it off the connection at the measuring chamber outlet. 7. Starting with the last filter cartridge in the front row, turn the filter cartridges 45 degrees anticlockwise and seal them with the plugs provided. 8. Lift the filter cartridge out of the collector and dispose of it properly (see section “14. Disposal” on page 113).
	<ol style="list-style-type: none"> 9. Switch off FRC <ul style="list-style-type: none"> → Press and hold down the ON/OFF button for 3 seconds. → The FRC switches to standby mode. → All LEDs go out and the status LED STATUS BAR flashes white at regular intervals. 10. Cut off the compressed air supply and lock and tag it out so that it cannot be opened again. 11. Carefully depressurise the compressed air hose at the compressed air connection.

Disassembly work	
Illustration	Description / explanation
	<p>12. Cut off the power supply and lock and tag it out.</p> <p>13. Loosen the union nut of the power supply cable on the FRC anticlockwise and remove it from the connection.</p> <p>14. Loosen the union nuts of the Modbus wiring on the FRC anticlockwise and remove them from the connection.</p> <p>15. Disassemble the compressed air hose.</p>
	<p>16. Remove the hose between the tapping point and the pressure relief chamber.</p>
	<p>17. Disassemble and clean the FRC (see section “10.3.5 Cleaning” on page 98).</p>




Disassembly work	
Illustration	Description / explanation
	<p>18. Remove and clean the riser duct.</p>
	<p>19. Empty and remove the pressure relief chamber.</p> <p>20. Clean the pressure relief chamber (see section "10.3.5 Cleaning" on page 98).</p>

Disassembly work	
Illustration	Description / explanation
	<p>21. Disassemble and clean the measuring chamber (see section “10.3.5 Cleaning” on page 98).</p>
	<p>22. Remove the locking device from the foot.</p> <p>23. Remove the foot from the collector. Make sure to tilt the foot in the direction of the filter cartridge mount.</p> <p>24. Empty and clean collector.</p> <p>25. Dispose of the dismantled components properly (see section “14. Disposal” on page 113).</p>

14. Disposal

At the end of their useful life the product and the accessories must be sent for disposal e.g. by a specialist company. Materials such as glass, plastics and some chemical compounds are mostly recoverable, reusable or recyclable.

14.1 Warning notices

NOTE	Inappropriate disposal!
	<p>The improper disposal of parts, components, operating and auxiliary materials, and cleaning products can cause environmental damage.</p>
	<ul style="list-style-type: none"> • Dispose of all components, parts, operating and auxiliary materials as well as cleaning media professionally and in accordance with all locally applicable regulations and standards. • Dispose of electrical and electronic components through a specialist waste disposal company or return to BEKO TECHNOLOGIES. • In case of doubt, consult a local disposal company before disposal.
NOTE	Inappropriate storage.
	<p>The improper storage of parts, components, operating materials and auxiliary materials, as well as cleaning media, can cause environmental damage.</p>
	<ul style="list-style-type: none"> • Store all components, parts, operating and auxiliary materials as well as cleaning media properly and in accordance with all locally applicable regulations and standards. • Store used filter cartridges in one spill protection basin only.
INFORMATION	Disposal of electrical and electronic equipment
	<p>Electrical and electronic equipment (EEE) contains materials, components and substances which can be dangerous and harmful to human health and the environment if the waste from electrical and electronic equipment (WEEE) is not disposed of properly.</p> <p>Electrical and electronic equipment is marked with the crossed-out rubbish bin symbol. The crossed-out rubbish bin symbolises that electrical and electronic equipment must be collected separately and must not be disposed of together with unsorted household waste.</p> <p>For additional information regarding locally applicable laws and regulations concerning recycling electrical and electronic products, contact your local disposal companies or the responsible municipal authority.</p>

14.2 Disposal of operating and auxiliary materials

Operating material / auxiliary material	EU waste code
Adsorption materials, filter materials, cleaning wipes and protective clothing – contaminated by oils or other hazardous substances	15 02 02
Adsorption materials, filter materials, cleaning wipes and protective clothing – with the exception of those classified under 15 02 02	15 02 03
Packaging – paper and cardboard	15 01 01
Packaging – plastic materials	15 01 02
Waste oil – mineral	13 02 05
Waste oil – synthetic	13 02 06

14.3 Disposal of components

Ensure the following prerequisites are met before disposal:

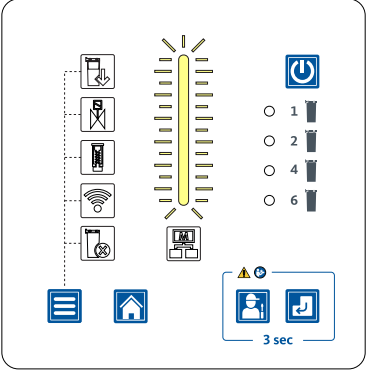
Prerequisites	
1.	The product and the accessories have been decommissioned and disassembled.
2.	The product and the accessories have been cleaned and any fluid residue has been removed from them.

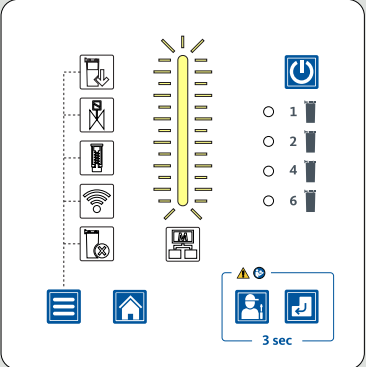
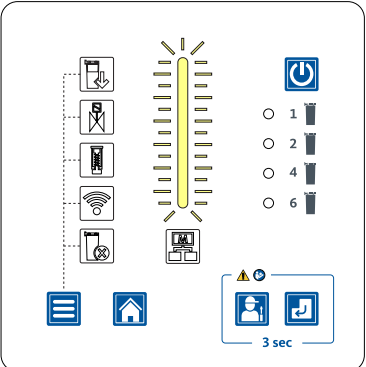
Components	EU waste code
Electrical and electronic devices with the exception of those covered by 20 01 21, 20 01 23 and 20 01 35	20 01 36
Plastic material	20 01 39
Metals	20 01 40

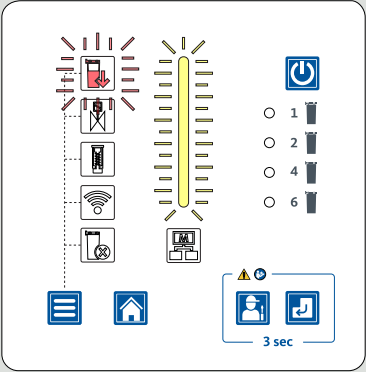
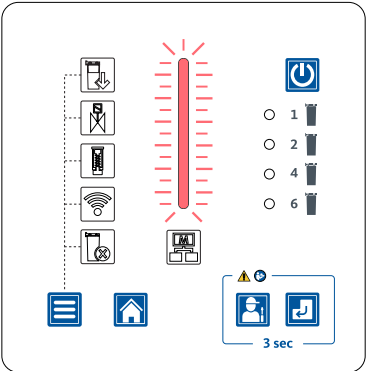
15. Troubleshooting

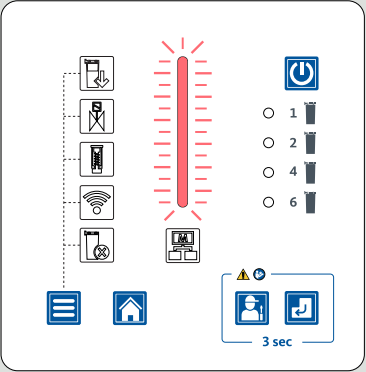
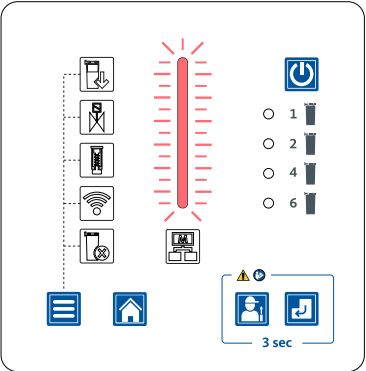
Read the error message via the WLAN function (see section “9.2.6 Activating the WLAN” on page 75) or the Modbus function (see section “3.5 Modbus function” on page 25).

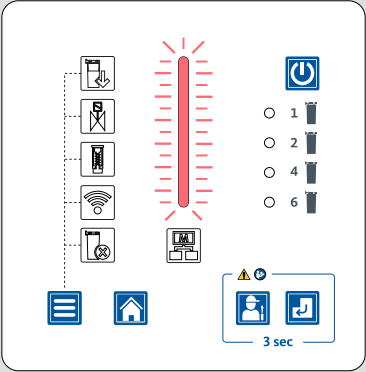
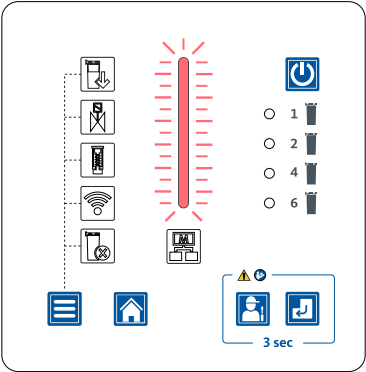
In the event of any malfunctions which are not described, malfunctions which cannot be eliminated or questions, contact **BEKO TECHNOLOGIES** customer service, see “1.1 Contact” on page 5.

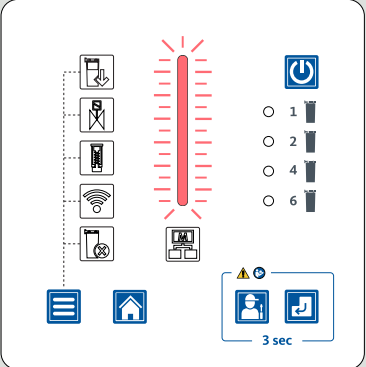
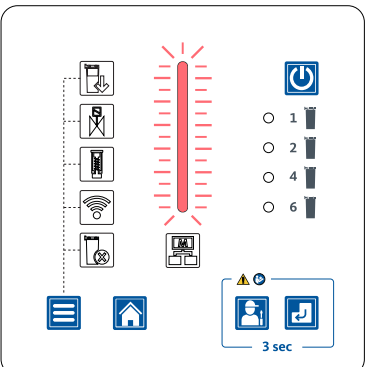
Error or fault pattern	Possible cause	Measure
<p>WARNING 1</p> <p>High Level (HL) sensor remains covered for too long after a discharge process has been started</p> 	1. Soiled FRC sensors	Clean the FRC sensors (see section “10.3.5 Cleaning” on page 98)
	2. No compressed air supply	Switch on compressed air
	3. Excessively low compressed air operating pressure	Select correct pressure range (see section “4. Technical data” on page 32)
	4. Filling level far above the sensor after start of FRC	Reduce filling level by discharging (see section “9.2.8 Manually starting a discharge operation” on page 78)
	5. Filter cartridges are clogged	Replacing filter cartridges (see section “10.3.2 Replacing filter cartridges” on page 84)
	6. During the discharge operation, a hissing sound can be heard at the FRC pressure relief valves.	
	7. Piston malfunction	Remove PISTON Service-Unit and check whether it is working properly (see section “10.3.4 Replacing the piston” on page 94)
	8. Riser duct clogged	Clean or replace the riser duct

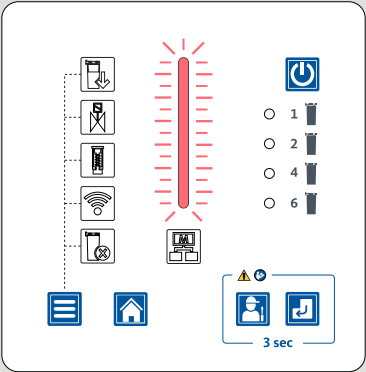
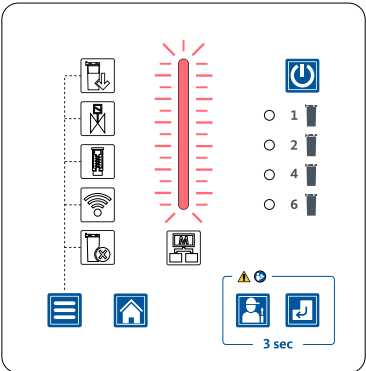
Error or fault pattern	Possible cause	Measure
<p>WARNING 2 High Level Alarm (HLA) sensor remains covered for too long after discharge process has been started</p> 	<ol style="list-style-type: none"> 1. Soiled FRC sensors 2. No compressed air supply 3. Excessively low compressed air operating pressure 4. Filling level far above the sensor after start of FRC 5. Filter cartridges are clogged 6. During the discharge operation, a hissing sound can be heard at the FRC pressure relief valves. 7. Piston malfunction 8. Riser duct clogged 	<p>Clean the FRC sensors (see section “10.3.5 Cleaning” on page 98)</p> <p>Switch on compressed air</p> <p>Select correct pressure range (see section “4. Technical data” on page 32)</p> <p>Reduce filling level by discharging (see section “9.2.8 Manually starting a discharge operation” on page 78)</p> <p>Replacing filter cartridges (see section “10.3.2 Replacing filter cartridges” on page 84)</p> <p>Remove PISTON Service-Unit and check whether it is working properly (see section “10.3.4 Replacing the piston” on page 94)</p> <p>Clean or replace the riser duct</p>
<p>WARNING 3 Illogical sensor values (e.g. High Level (HL) sensor and High Level Alarm (HLA) sensor covered but Low Level (LL) sensor uncovered)</p> 	<ol style="list-style-type: none"> 1. Soiled FRC sensors 2. Very large quantity of oil in the measuring chamber due to a large oil inflow (e.g., oil leaking) 	<p>Clean the FRC sensors (see section “10.3.5 Cleaning” on page 98)</p> <p>Monitor whether the error message disappears after a few discharge cycles. Contact BEKO TECHNOLOGIES Service (see “1.1 Contact” on page 5)</p>

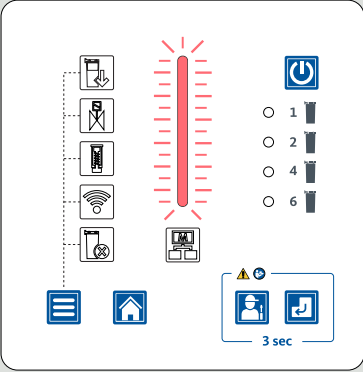
Error or fault pattern	Possible cause	Measure
<p>WARNING 4 Permanently high oil quantity detected in measuring chamber</p> 	<ol style="list-style-type: none"> 1. Filter cartridges can no longer absorb oil 2. Permanently high quantity of oil in the measuring chamber due to a large oil inflow (e.g., oil leaking) 	<p>Replacing filter cartridges (see section “10.3.2 Replacing filter cartridges” on page 84)</p> <p>Check oil content in condensate inlet</p>
<p>FAULT 1 High Level (HL) sensor remains covered for too long after a discharge process has been started</p> 	<ol style="list-style-type: none"> 1. Soiled FRC sensors 2. No compressed air supply 3. Excessively low compressed air operating pressure 4. Filling level far above the sensor after start of FRC 5. Filter cartridges are clogged 6. During the discharge operation, a hissing sound can be heard at the FRC pressure relief valves. 7. Piston malfunction 8. Riser duct clogged 	<p>Clean the FRC sensors (see section “10.3.5 Cleaning” on page 98)</p> <p>Switch on compressed air</p> <p>Select correct pressure range (see section “4. Technical data” on page 32)</p> <p>Reduce filling level by discharging (see section “9.2.8 Manually starting a discharge operation” on page 78)</p> <p>Replacing filter cartridges (see section “10.3.2 Replacing filter cartridges” on page 84)</p> <p>Remove PISTON Service-Unit and check whether it is working properly (see section “10.3.4 Replacing the piston” on page 94)</p> <p>Clean or replace the riser duct</p>

Error or fault pattern	Possible cause	Measure
<p>FAULT 2 High Level (HL) sensor and High Level Alarm (HLA) sensor remain covered for too long after a discharge process has been started</p> 	<ol style="list-style-type: none"> 1. Soiled FRC sensors 2. No compressed air supply 3. Excessively low compressed air operating pressure 4. Filling level far above the sensor after start of FRC 5. Filter cartridges are clogged 6. During the discharge operation, a hissing sound can be heard at the FRC pressure relief valves. 7. Piston malfunction 8. Riser duct clogged 	<p>Clean the FRC sensors (see section “10.3.5 Cleaning” on page 98)</p> <p>Switch on compressed air</p> <p>Select correct pressure range (see section “4. Technical data” on page 32)</p> <p>Reduce filling level by discharging (see section “9.2.8 Manually starting a discharge operation” on page 78)</p> <p>Replacing filter cartridges (see section “10.3.2 Replacing filter cartridges” on page 84)</p> <p>Remove PISTON Service-Unit and check whether it is working properly (see section “10.3.4 Replacing the piston” on page 94)</p> <p>Clean or replace the riser duct</p>
<p>FAULT 3 High Level Alarm (HLA) sensor remains covered for too long after discharge process has been started</p> 	<ol style="list-style-type: none"> 1. Soiled FRC sensors 2. No compressed air supply 3. Excessively low compressed air operating pressure 4. Filling level far above the sensor after start of FRC 5. Filter cartridges are clogged 6. During the discharge operation, a hissing sound can be heard at the FRC pressure relief valves. 7. Piston malfunction 8. Riser duct clogged 	<p>Clean the FRC sensors (see section “10.3.5 Cleaning” on page 98)</p> <p>Switch on compressed air</p> <p>Select correct pressure range (see section “4. Technical data” on page 32)</p> <p>Reduce filling level by discharging (see section “9.2.8 Manually starting a discharge operation” on page 78)</p> <p>Replacing filter cartridges (see section “10.3.2 Replacing filter cartridges” on page 84)</p> <p>Remove PISTON Service-Unit and check whether it is working properly (see section “10.3.4 Replacing the piston” on page 94)</p> <p>Clean or replace the riser duct</p>

Error or fault pattern	Possible cause	Measure
<p>FAULT 4 High Level Alarm (HLA) sensor and High Level (HL) sensor remain covered for too long after a discharge process has been started</p> 	<ol style="list-style-type: none"> 1. Soiled FRC sensors 2. No compressed air supply 3. Excessively low compressed air operating pressure 4. Filling level far above the sensor after start of FRC 5. Filter cartridges are clogged 6. During the discharge operation, a hissing sound can be heard at the FRC pressure relief valves. 7. Piston malfunction 8. Riser duct clogged 	<p>Clean the FRC sensors (see section “10.3.5 Cleaning” on page 98)</p> <p>Switch on compressed air</p> <p>Select correct pressure range (see section “4. Technical data” on page 32)</p> <p>Reduce filling level by discharging (see section “9.2.8 Manually starting a discharge operation” on page 78)</p> <p>Replacing filter cartridges (see section “10.3.2 Replacing filter cartridges” on page 84)</p> <p>Remove PISTON Service-Unit and check whether it is working properly (see section “10.3.4 Replacing the piston” on page 94)</p> <p>Clean or replace the riser duct</p>
<p>FAULT 5 Illogical sensor values (e.g. High Level (HL) sensor and High Level Alarm (HLA) sensor covered but Low Level (LL) sensor uncovered)</p> 	<ol style="list-style-type: none"> 1. Soiled FRC sensors 2. Very large quantity of oil in the measuring chamber due to a large oil inflow (e.g., oil leaking) 	<p>Clean the FRC sensors (see section “10.3.5 Cleaning” on page 98)</p> <p>Observe whether the error message disappears after a few discharge cycles</p>

Error or fault pattern	Possible cause	Measure
<p>FAULT 6 Low Level (LL) sensor remains covered for too long after a discharge process has been started</p> 	<ol style="list-style-type: none"> 1. Soiled FRC sensors 2. Excessively low compressed air operating pressure 3. The minimum compressed air operating pressure is being fallen below during operation 4. Filter cartridges are clogged 5. During the discharge operation, a hissing sound can be heard at the FRC pressure relief valves. 6. Piston malfunction 7. Riser duct clogged 	<p>Clean the FRC sensors (see section “10.3.5 Cleaning” on page 98)</p> <p>Select correct pressure range (see section “4. Technical data” on page 32)</p> <p>Check compressed air volume</p> <p>Replacing filter cartridges (see section “10.3.2 Replacing filter cartridges” on page 84)</p> <p>Remove PISTON Service-Unit and check whether it is working properly (see section “10.3.4 Replacing the piston” on page 94)</p> <p>Clean or replace the riser duct</p>
<p>FAULT 7 Low Level (LL) sensor becomes free too quickly during discharge</p> 	<ol style="list-style-type: none"> 1. Soiled FRC sensors 2. Excessively high compressed air operating pressure 3. SOLENOID VALVES Service-Unit malfunction (e.g., due to contaminated compressed air) 4. Piston assembly defective 	<p>Clean the FRC sensors (see section “10.3.5 Cleaning” on page 98)</p> <p>Select correct pressure range (see section “4. Technical data” on page 32)</p> <p>Remove SOLENOID VALVES Service-Unit and check whether it is working properly (see section “10.3.3 Replacing solenoid valves” on page 90)</p> <p>Remove PISTON Service-Unit and check whether it is working properly (see section “10.3.4 Replacing the piston” on page 94)</p>

Error or fault pattern	Possible cause	Measure
<p>FAULT 8 Oil quantity in the measuring chamber permanently too high</p> 	<ol style="list-style-type: none"> 1. Filter cartridges can no longer absorb oil 2. Very high quantity of oil constantly in the measuring chamber due to a large oil inflow (e.g., oil leaking) 	<p>Replacing filter cartridges (see section “10.3.2 Replacing filter cartridges” on page 84)</p> <p>Check oil content in inlet</p>
<p>FAULT 9 Oil quantity in the measuring chamber permanently too high and High Level Alarm (HLA) sensor remains covered for too long after a discharge process has been started</p> 	<ol style="list-style-type: none"> 1. Filter cartridges can no longer absorb oil 2. Soiled FRC sensors 3. No compressed air supply 4. Excessively low compressed air operating pressure 5. Filling level far above the sensor after start of FRC 6. Filter cartridges are clogged 7. During the discharge operation, a hissing sound can be heard at the FRC pressure relief valves. 8. Piston malfunction 9. Riser duct clogged 	<p>Replacing filter cartridges (see section “10.3.2 Replacing filter cartridges” on page 84)</p> <p>Clean the FRC sensors (see section “10.3.5 Cleaning” on page 98)</p> <p>Switch on compressed air</p> <p>Select correct pressure range (see section “4. Technical data” on page 32)</p> <p>Reduce filling level by discharging (see section “9.2.8 Manually starting a discharge operation” on page 78)</p> <p>Replacing filter cartridges (see section “10.3.2 Replacing filter cartridges” on page 84)</p> <p>Remove PISTON Service-Unit and check whether it is working properly (see section “10.3.4 Replacing the piston” on page 94)</p> <p>Clean or replace the riser duct</p>

Error or fault pattern	Possible cause	Measure
<p>FAULT 10 Oil quantity in the measuring chamber permanently too high and Low Level (LL) sensor remains covered for too long after a discharge process has been started</p> 	1. Filter cartridges can no longer absorb oil	Replacing filter cartridges (see section “10.3.2 Replacing filter cartridges” on page 84)
	2. Soiled FRC sensors	Clean the FRC sensors (see section “10.3.5 Cleaning” on page 98)
	3. Too little pressure	Select correct pressure range (see section “4. Technical data” on page 32)
	4. Pressure drops during discharge	Check compressed air volume
	5. Filter cartridges are clogged	Replacing filter cartridges (see section “10.3.2 Replacing filter cartridges” on page 84)
	6. During the discharge operation, a hissing sound can be heard at the FRC pressure relief valves.	
	7. Piston malfunction	Remove PISTON Service-Unit and check whether it is working properly (see section “10.3.4 Replacing the piston” on page 94)
	8. Riser duct clogged	Clean or replace the riser duct

BEKO TECHNOLOGIES GmbH

Im Taubental 7
D - 41468 Neuss
Tel. +49 2131 988 0
Fax +49 2131 988 900
info@beko-technologies.com
service-eu@beko-technologies.com

DE**BEKO TECHNOLOGIES LTD.**

Unit 11-12 Moons Park
Burnt Meadow Road
North Moons Moat
Redditch, Worcs, B98 9PA
Tel. +44 1527 575 778
info@beko-technologies.co.uk

GB**BEKO TECHNOLOGIES S.à.r.l.**

Zone Industrielle
1 Rue des Frères Rémy
F - 57200 Sarreguemines
Tél. +33 387 283 800
info@beko-technologies.fr
service@beko-technologies.fr

FR**BEKO TECHNOLOGIES B.V.**

Veenen 12
NL - 4703 RB Roosendaal
Tel. +31 165 320 300
benelux@beko-technologies.com
service-bnl@beko-technologies.com

NL**BEKO TECHNOLOGIES
(Shanghai) Co. Ltd.**

Rm.715 Building C, VANTONE Center
No.333 Suhong Rd.Minhang District
201106 Shanghai
Tel. +86 (21) 50815885
info.cn@beko-technologies.cn
service1@beko.cn

CN**BEKO TECHNOLOGIES s.r.o.**

Na Pankraci 58
CZ - 140 00 Praha 4
Tel. +420 24 14 14 717 /
+420 24 14 09 333
info@beko-technologies.cz

CZ**BEKO Tecnológica España S.L.**

Torruella i Urpina 37-42, nave 6
E - 08758 Cervelló
Tel. +34 93 632 76 68
Mobil +34 610 780 639
info.es@beko-technologies.es

ES**BEKO TECHNOLOGIES LIMITED**

Room 2608B, Skyline Tower,
No. 39 Wang Kwong Road
Kwloon Bay Kwloon, Hong Kong
Tel. +852 2321 0192
Raymond.Low@beko-technologies.com

HK**BEKO TECHNOLOGIES INDIA Pvt. Ltd.**

Plot No.43/1 CIEEP Gandhi Nagar
Balanagar Hyderabad
IN - 500 037
Tel. +91 40 23080275 /
+91 40 23081107
Madhusudan.Masur@bekoindia.com
service@bekoindia.com

IN**BEKO TECHNOLOGIES S.r.l**

Via Peano 86/88
I - 10040 Leinì (TO)
Tel. +39 011 4500 576
Fax +39 0114 500 578
info.it@beko-technologies.com
service.it@beko-technologies.com

IT**BEKO TECHNOLOGIES K.K**

KEIHIN THINK Building 8 Floor
1-1 Minamiwatarida-machi
Kawasaki-ku, Kawasaki-shi
JP - 210-0855
Tel. +81 44 328 76 01
info@beko-technologies.jp

JP**BEKO TECHNOLOGIES Sp. z o.o.**

ul. Pańska 73
PL - 00-834 Warszawa
Tel. +48 22 314 75 40
info.pl@beko-technologies.pl

PL**BEKO TECHNOLOGIES S. de R.L. de C.**

BEKO Technologies, S de R.L. de C.V.
Blvd. Vito Alessio Robles 4602 Bodega 10
Zona Industrial
Saltillo, Coahuila, 25107
Mexico
Tel. +52(844) 218-1979
informacion@beko-technologies.com

MX**BEKO TECHNOLOGIES CORP.**

900 Great Southwest Pkwy SW
US - Atlanta, GA 30336
Tel. +1 404 924-6900
Fax +1 (404) 629-6666
beko@bekousa.com

US